



INTERIOR DESIGN

INTERIOR DESIGN PORTFOLIO

---

ENSIGN COLLEGE, SALT LAKE CITY

---

# CONTENTS

01

## THE HILLSIDE REMODEL

A flawless blend of modern and traditional fit for a family in Bountiful Utah

02

## CHURCH OFFICE BUILDING REMODEL

An office remodel aimed to boost productivity and employee well-being

03

## DESERT OASIS REMODEL

A warm and fresh primary bathroom located in Southern Utah



# 01 THE HILLSIDE REMODEL

## PROJECT BRIEF

Jake and Ashley Miller recently bought Ashley's childhood home, originally built in the 1960's located in Bountiful, Utah. Together with their two boys they love to gather with friends and family. They share a love for entertaining and hosting. Our goal is to thoughtfully redesign a warm, bright home with a balance between modern and traditional styles. We want to increase the functionality and meet the needs of the Miller family while keeping the future in mind.

## DESIGN OBJECTIVES

- Improve the functionality and flow of the home
- Update finishes
- Bring in natural light and take advantage of the views of the home

## CLIENT REQUESTS

A large kitchen open to the living room



A comfortable primary suite to retreat to



Space to entertain in the basement

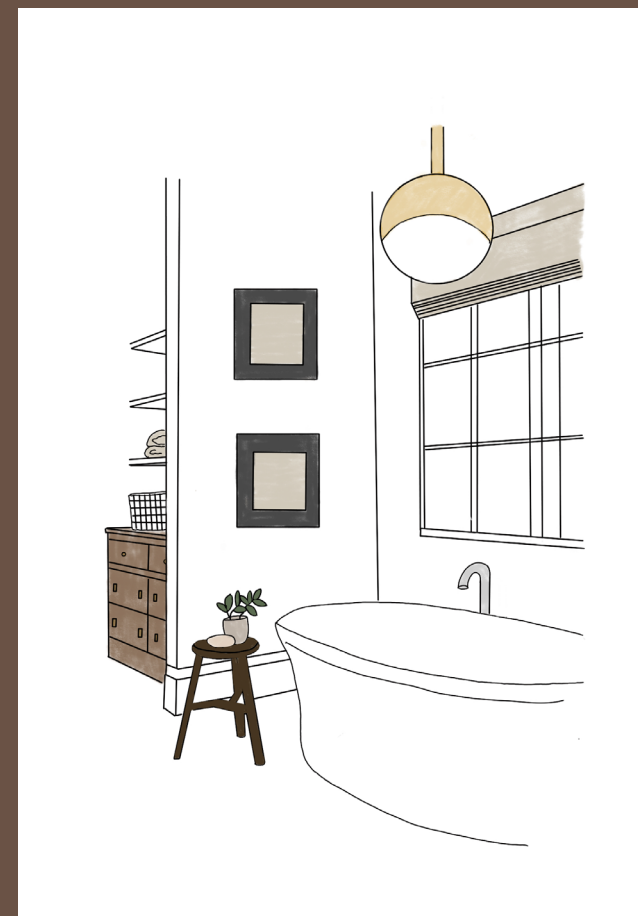

EXSISTING MAIN FLOOR PLAN



NEW MAIN FLOOR PLAN



EXSISTING BASEMENT PLAN



NEW BASEMENT PLAN

















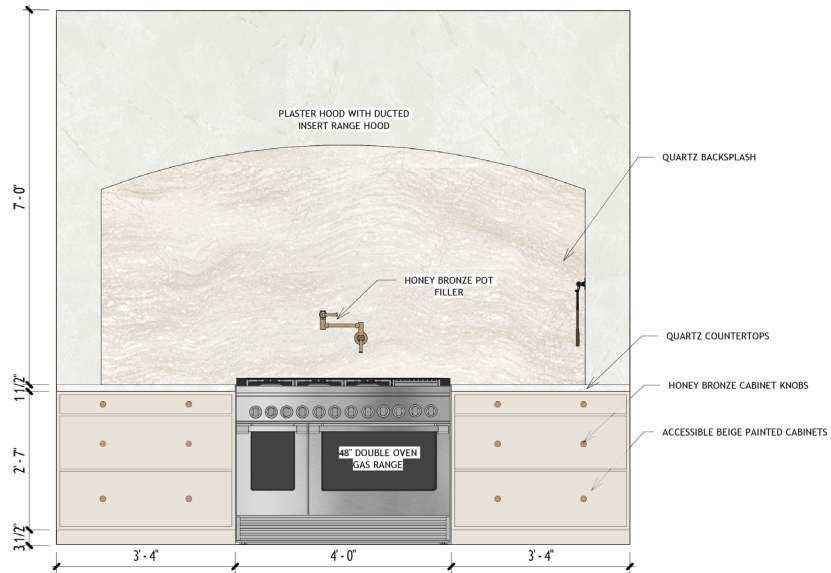

2 KITCHEN EAST WALL

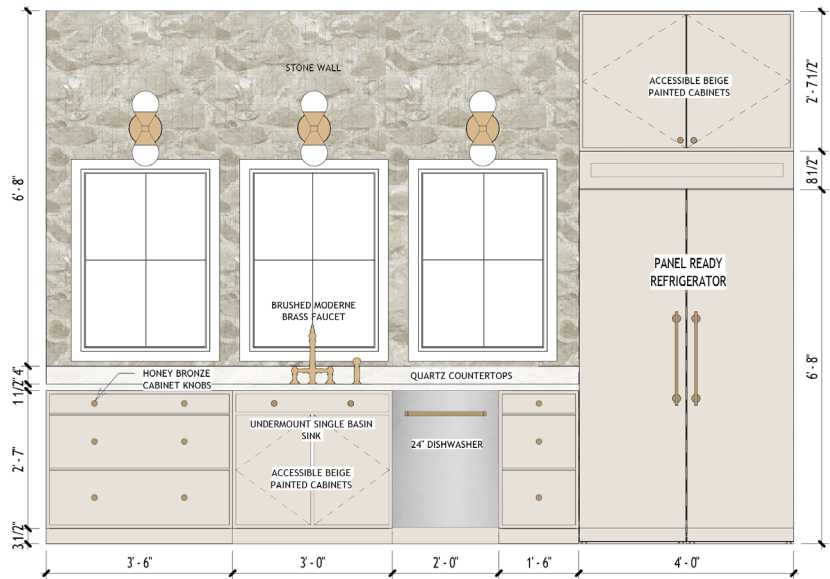

3 KITCHEN SOUTH WALL

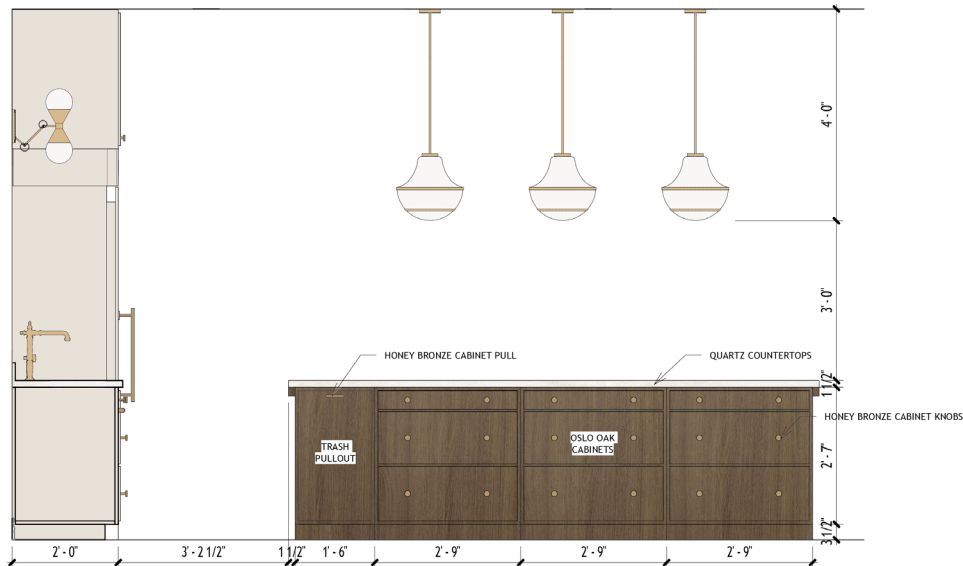

4 KITCHEN WEST WALL

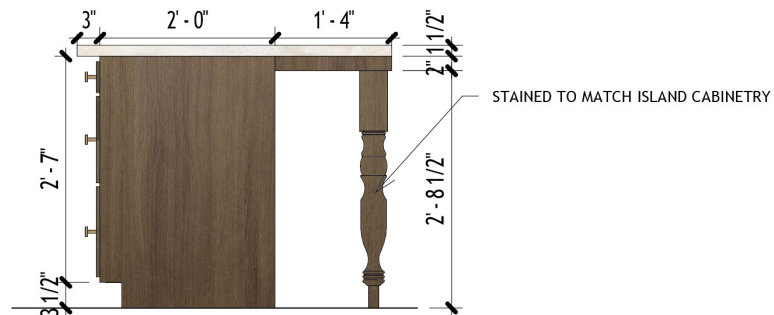

5 SOUTH ISLAND ELEVATION

## 02 CHURCH OFFICE BUILDING REMODEL

### PROJECT BRIEF

The 7th floor of the Church office building is undergoing a remodel to create a hybrid-based workspace to enable employees to rotate between in office and at home work. The current office space is outdated, dominated by gray tones, and lacks flow resulting in an environment that does not meet the needs of its population. Our task is to redesign the 7th floor as both a showcase and pilot floor to inspire future renovations of other floors. Our client is open to taking creative risks to improve and modernize the office environment.

### DESIGN OBJECTIVES

- Incorporate collaborative spaces while still maintaining dedicated quiet areas
- Integrate new technology to boost productivity
- Create flexible and comfortable work spaces that promote employee well-being

### CLIENT REQUESTS

A large break room and more casual, comfortable seating



Small collaborative rooms for four to six people



An overall bright and open concept design

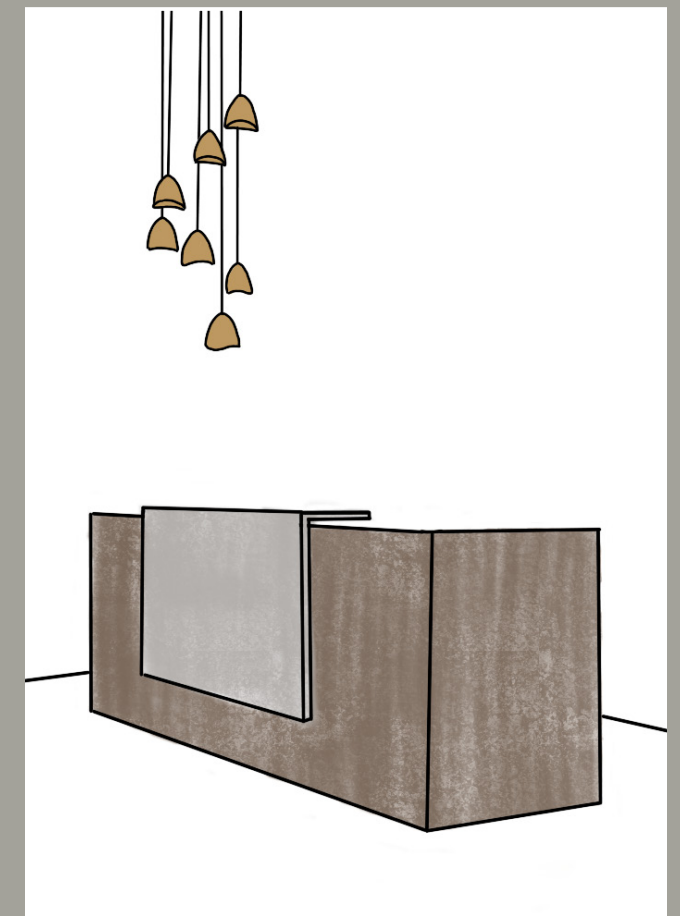
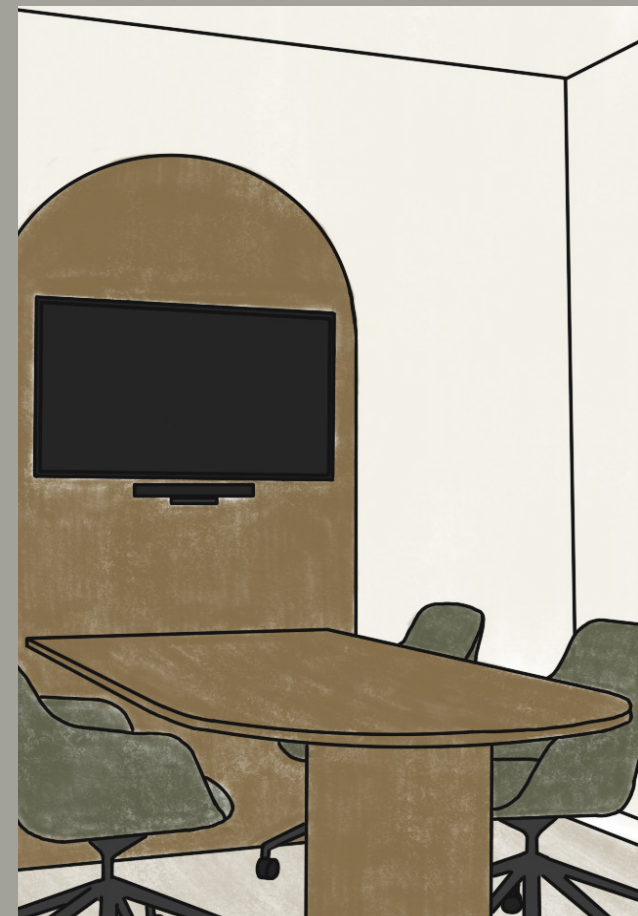



NEW PLAN

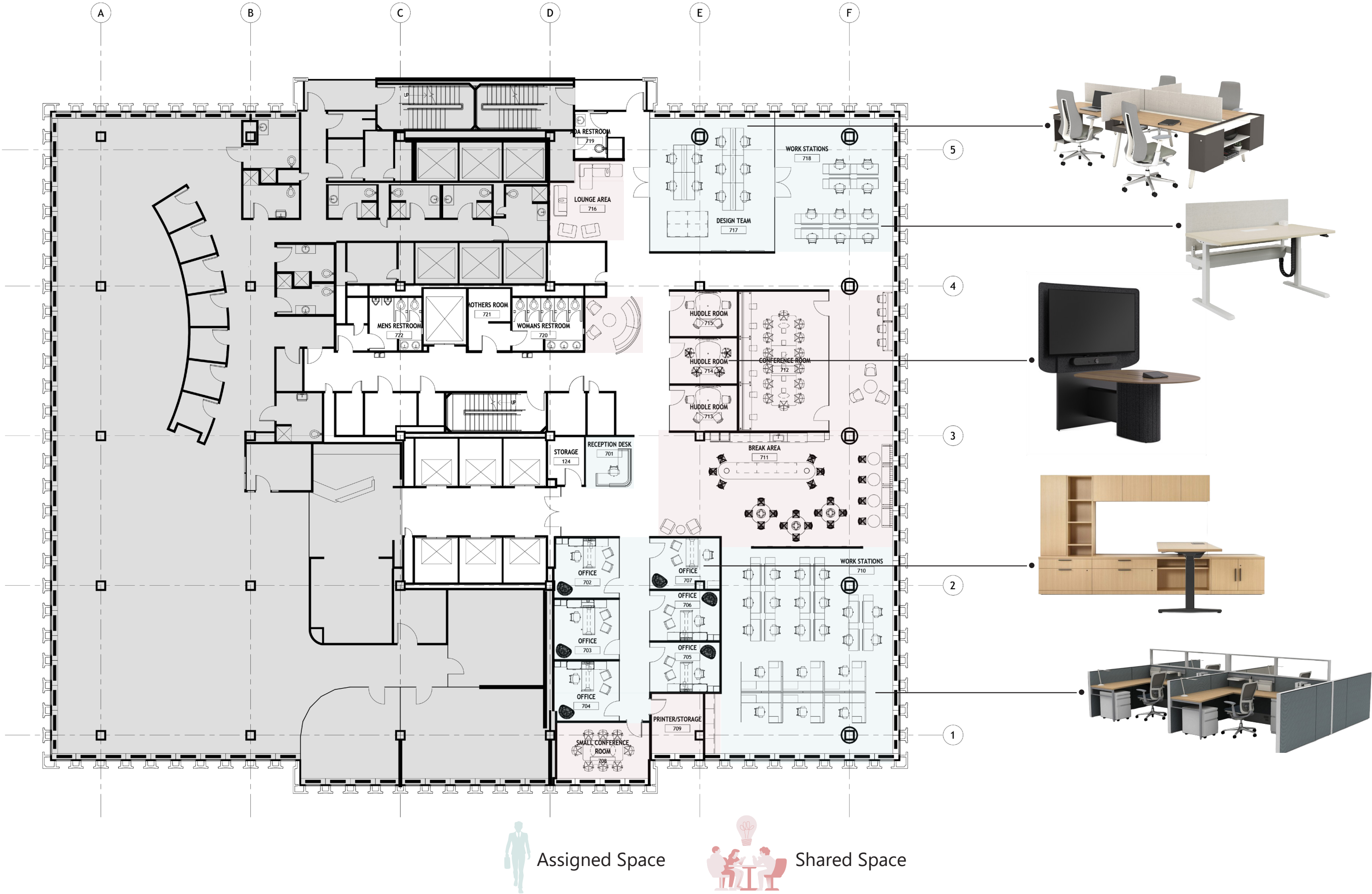

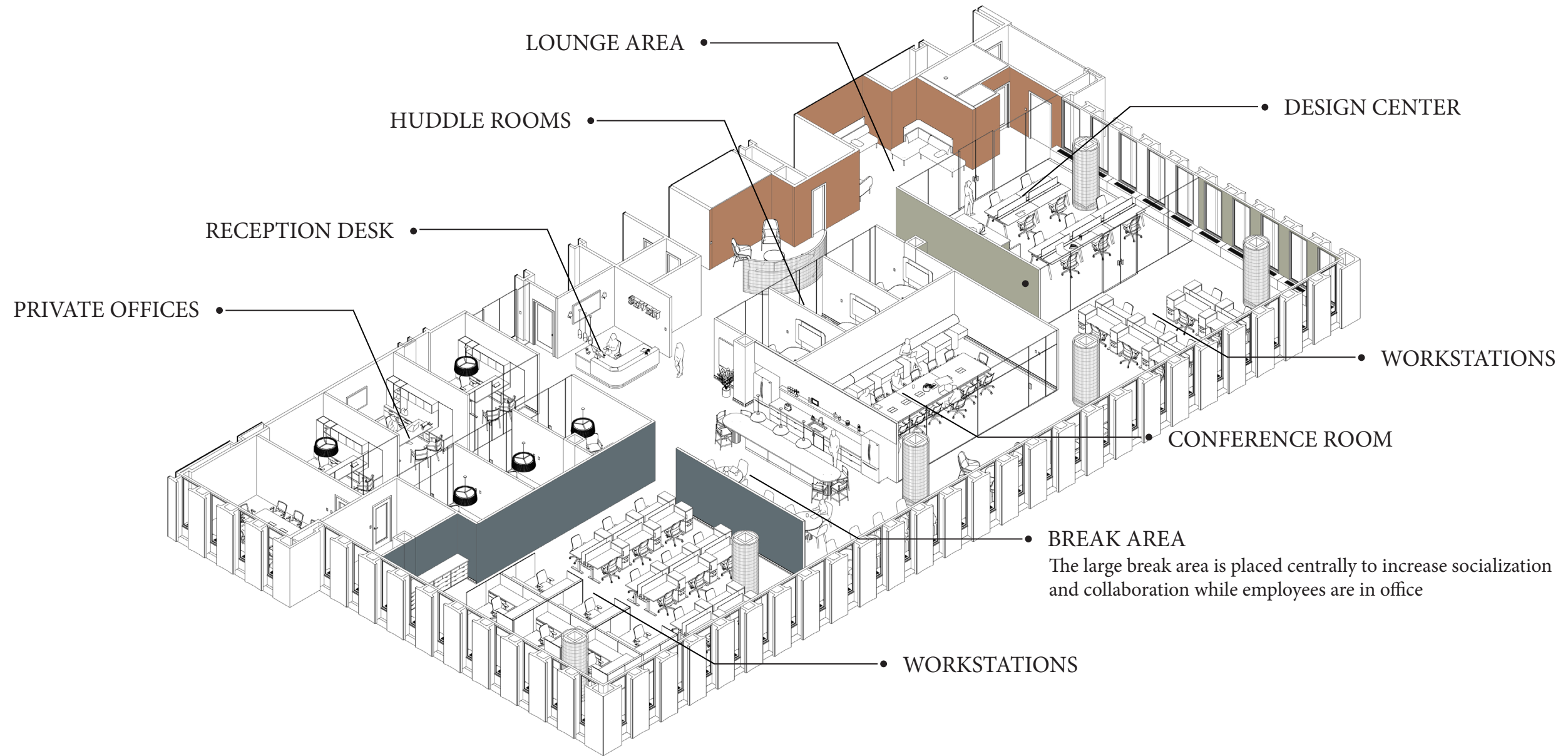

① ISOMETRIC VIEW

Benefits of socialization in the workplace

Stonger collaboration	Access to resources
Enhances physical and mental well-being	Enhances productivity
Stronger connection and belonging	Strengthen company culture











THE CHURCH OFFICE BUILDING REMODEL



THE CHURCH OF JESUS CHRIST OF LATTER DAY SAINTS







# 03 DESERT OASIS REMODEL

## PROJECT BRIEF

The Orchard family is in need of a full-scale renovation of their primary bathroom. The family is seeking to transform their current dark, outdated bathroom into a warm, relaxing oasis. The existing layout lacks functionality and is impractical for the family’s evolving needs. The remodel will focus on creating a primary bath that optimizes space, improves flow, and includes upgraded fixtures and finishes. They are inspired by their desert surroundings and want to bring the warmth in.

## DESIGN OBJECTIVES

- Improve the flow and layout of the space
- Upgrade fixtures and finishes
- Maximize storage

## CLIENT REQUESTS

A built-in double vanity



A large steam shower



Incorporate warm wood tones







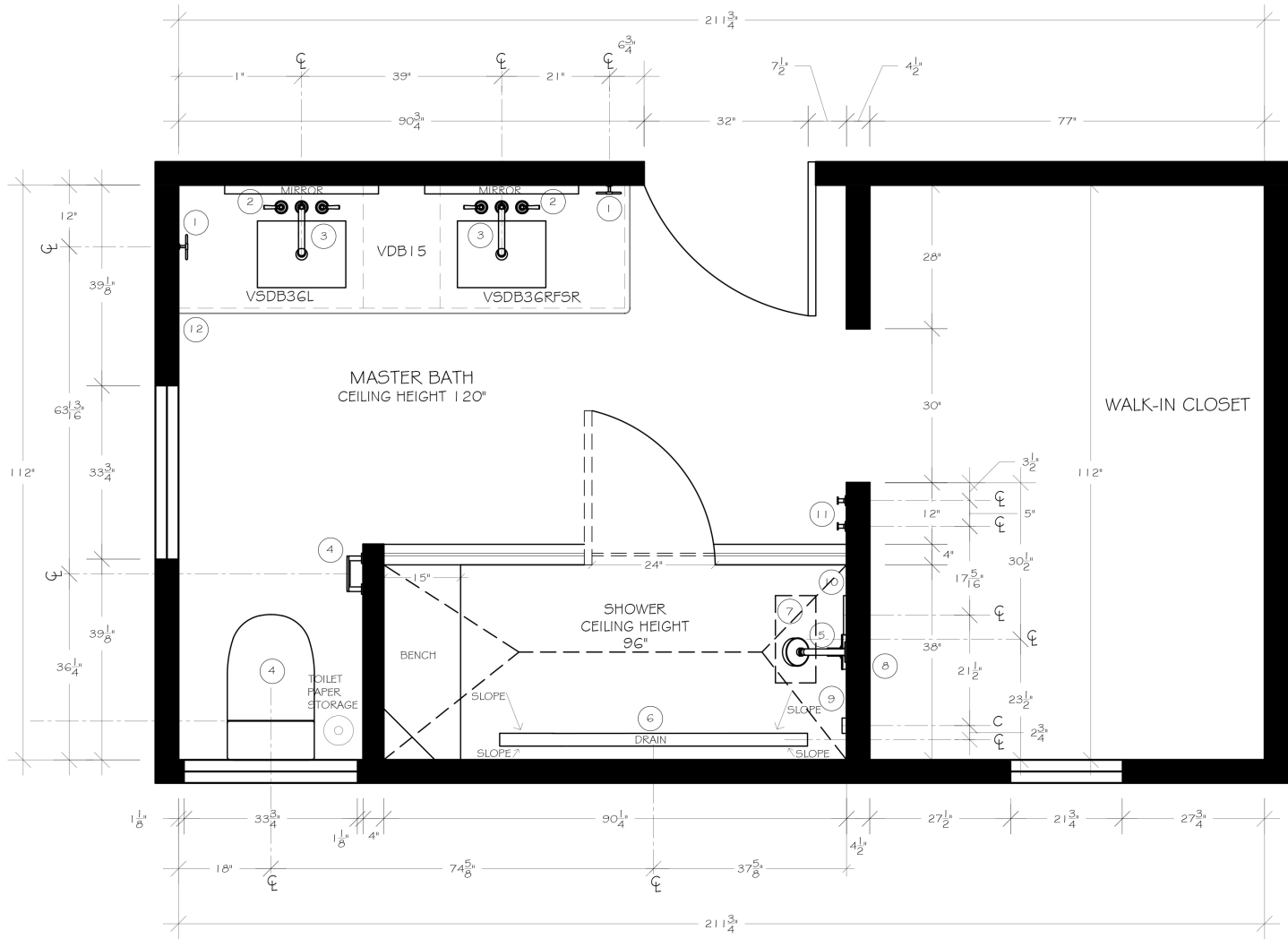

FLOOR PLAN SPECIFICATIONS

- 1 TOWEL RING +56" AFF  
KOHLER: MDL K-14441-2MB  
QUANTITY: 2
- 2 WALL MIRROR  
KOHLERE: MDL K-31365-BGL  
TRANSITIONAL RECTANGULAR METAL FRAMED  
BATHROOM WALL MIRROR  
30" W X 45" H  
BRUSHED GOLD  
QUANTITY: 2
- 3 FAUCET  
DELTA: MDL 3535-CZMPU-DST  
TWO HANDLE WIDESPREAD BATHROOM FAUCET  
8" H  
CHAMPAGNE BRONZE  
QUANTITY: 2
- 4 SINK  
KOHLER: MDL K-2882-0  
VERTICAL RECTANGULAR UNDERMOUNT BATHROOM  
SINK  
17 1/4" W X 13" D X 3 1/8" H  
WHITE  
QUANTITY: 2
- 5 VANITY ORGANIZER  
REV-A-SHELF: MDL 441-15VSBSC-1  
NATURAL MAPLE L-SHAPED VANITY SINK BASE  
PULLOUT  
11 21/32" W X 18 3/8" D X 18 7/8" H  
CLEAR POLYURETHANE  
QUANTITY: 2
- 6 TOILET  
KOHLER: MDL K-29777-PA-0  
ONE-PIECE ELONGATED SMART TOILET  
17" W X 29 1/8" D X 25" H  
WHITE
- 7 TOILET PAPER HOLDER  
KOHLER: MDL K-73147-2MB
- 8 SHOWER HEAD AND CONTROL  
KOHLER: MDL K-TS14422-4-2MB  
PURIST RITE-TEMP SHOWER TRIM KIT WITH LEVER  
HANDLE  
HEAD: 10 5/8" W X 4" H CONTROL: 6 1/2" DIAMETER  
VIBRANT BRUSHED MODERNE BRASS
- 9 SHOWER DRAIN  
KOHLER: MDL K-80653-BNK  
LINEAR DRAIN GRATE WITH LATTICE PATTERN  
2-1/2" W X 60" H  
MATTE BLACK
- 10 STEAM SHOWER GENERATOR  
MR. STEAM: MDL M5SUPER1E  
RESIDENTIAL STEAM BATH GENERATOR  
17" W X 7 7/8" X 18 1/2" H
- 11 STEAM SHOWER CONDENSATION PAN  
MR. STEAM MDL: TS0012  
CONDENSATION PAN  
25" W X 9" D X 1 1/2" H
- 12 STEAM SHOWER AUTO FLUSH  
MR. STEAM: MDL TS0011  
AUTO FLUSH VALVE WITH CORD  
DIMS NOT SPECIFIED
- 13 STEAM SHOWER STEAM HEAD/NOZZLE +8" AFF  
MR. STEAM: MDL TS0090  
AROMA STEAM STEAMHEAD  
7 5/8" D 3" DIAMETER  
BRUSHED BRONZE
- 14 STEAM SHOWER CONTROL PANEL +48" AFF  
MR. STEAM: MDL TS0090  
STEAM CONTROL  
7 5/8" W X 18 3/8" D X 5 3/16" H  
BRUSHED BRONZE
- 15 TOWEL/ROBE HOOK  
KOHLER: MDL K-14443-2MB
- 16 PLYWOOD TOE KICK, TKP-8 QUALITY: 1

NOTES:

- SHOWER WALLS REINFORCED TO ALLOW FOR INSTALLATION OF GRAB BARS TO SUPPORT  
STATIC LOAD OF 250 LBS
- SHOWER ENCLOSED WITH TEMPERED GLASS AND FULLY SEALED
- GLAZED CERAMIC TILE IN SHOWER EXTENDS TO CEILING
- SHOWER CONTROL VALVE PRESSURE BALANCED AND THERMOSTATIC MIXING WITH HIGH  
LIMIT STOP TO PREVENT WATER TEMPERATURES ABOVE 120 DEGREES FAHRENHEIT
- ALL EQUIPMENT/ACCESS PANELS INSTALLED PER MANUFACTURER'S SPECIFICATIONS



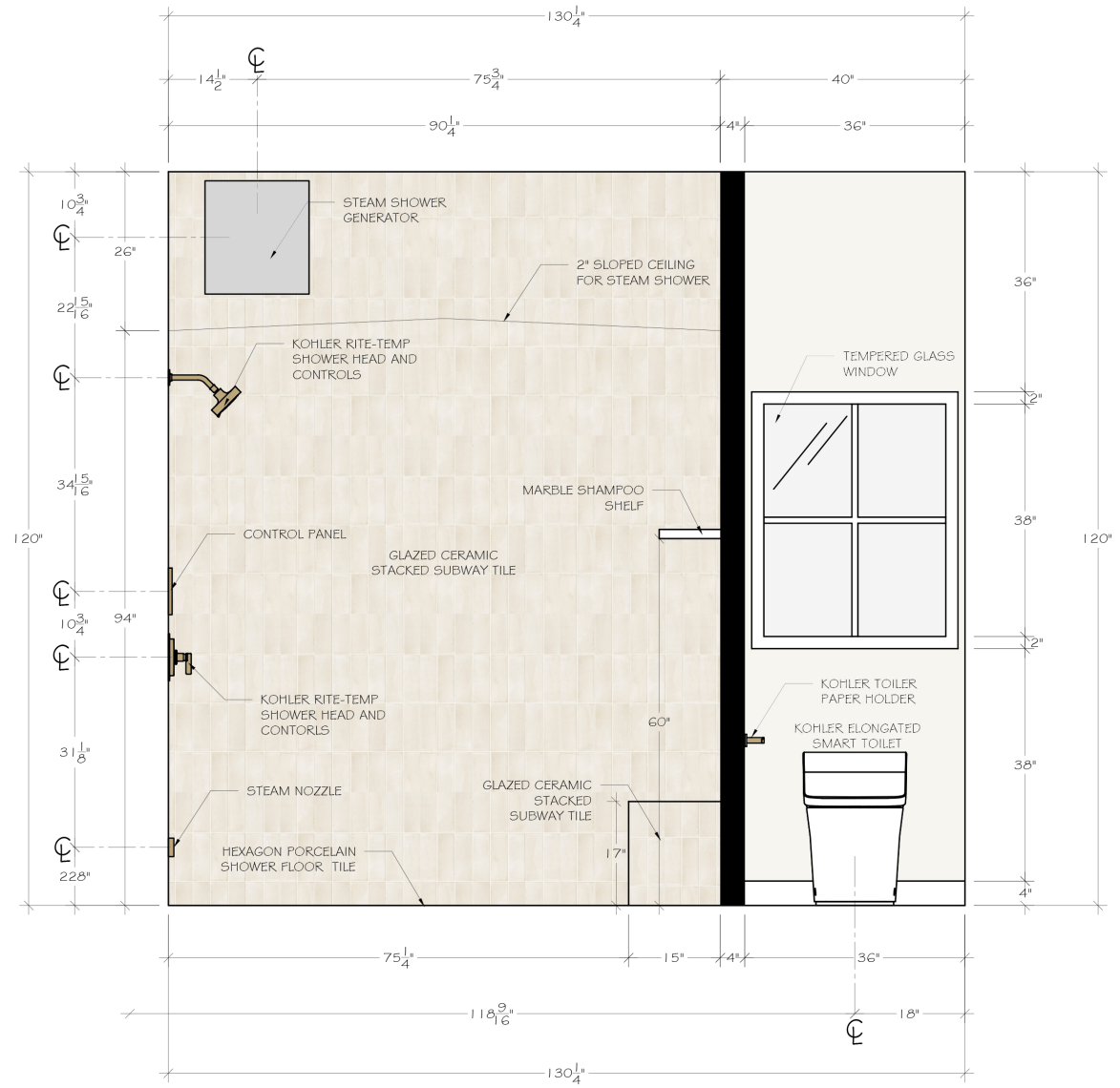
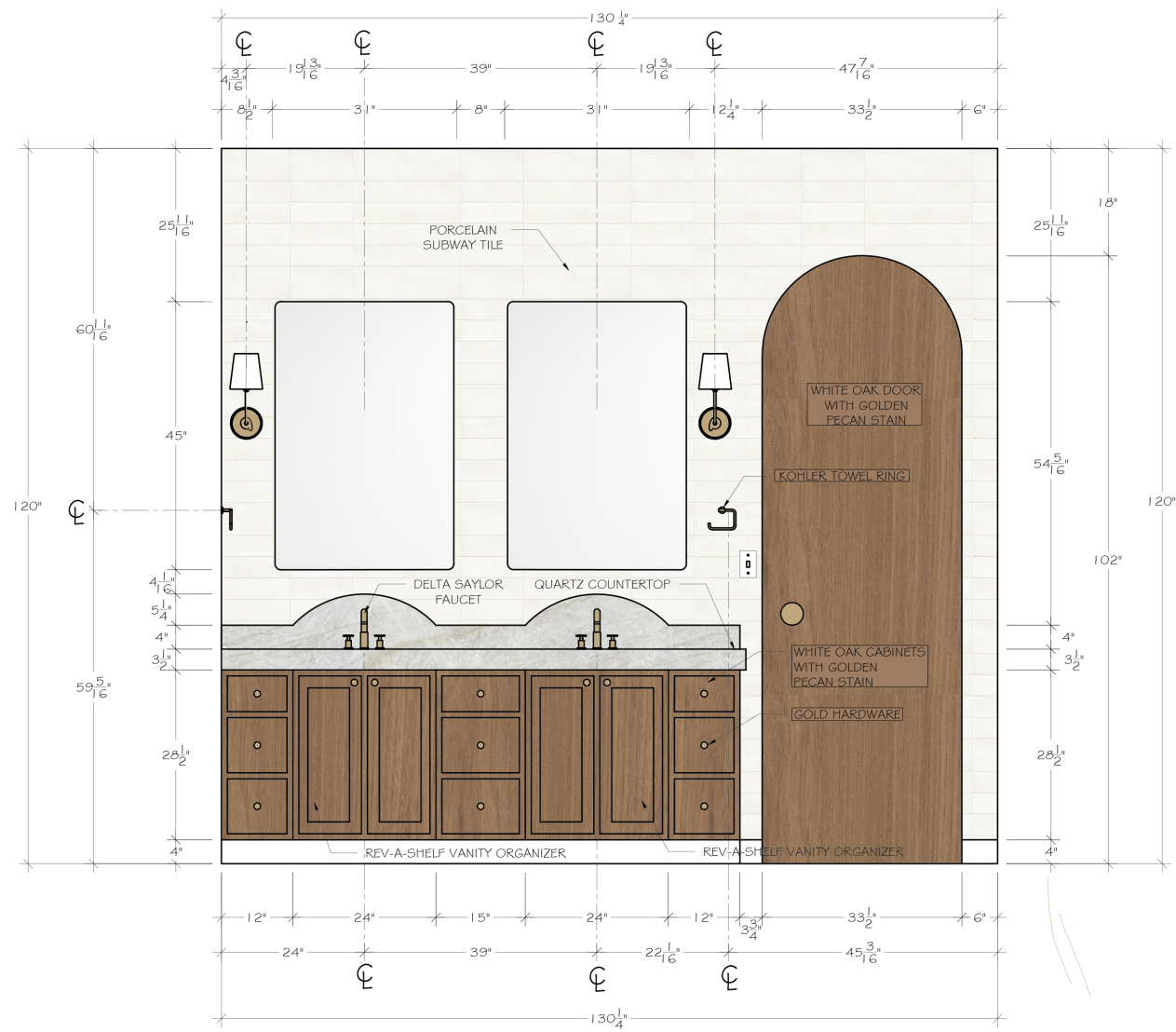



“Every great design begins  
with an even better story.”  
- Lorinda Mamo.

SL