

BRYNN  
ITEL

INTERIOR DESIGN PORTFOLIO

# Table of CONTENTS

---



01 CRUISE SHIP  
KID'S CLUB



02 BOUNTIFUL  
HOME  
REMODEL

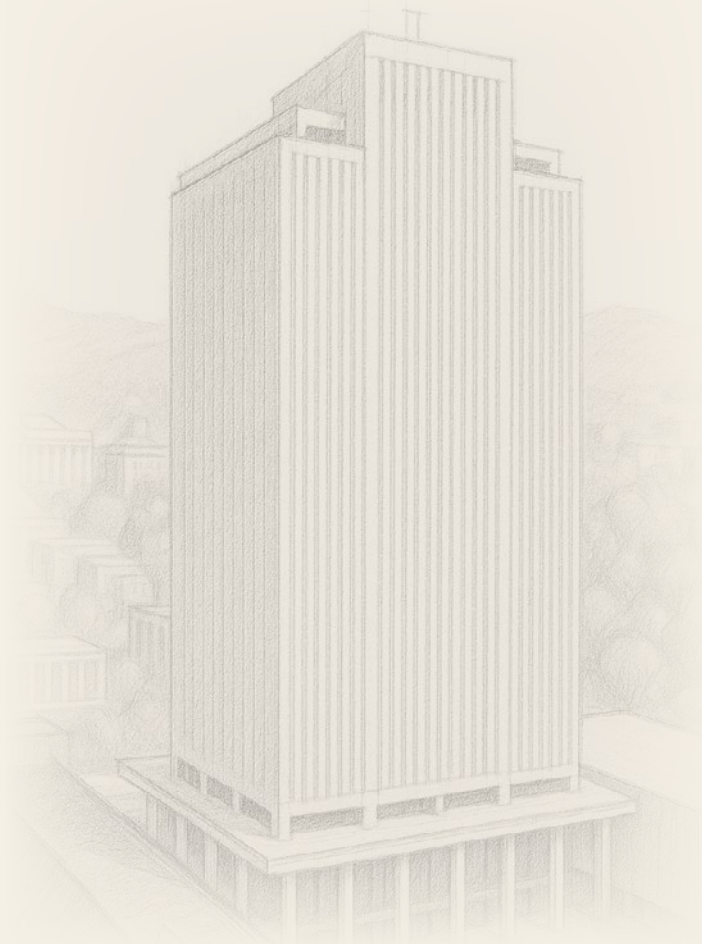

03 THE COB 7TH  
FLOOR  
REMODEL

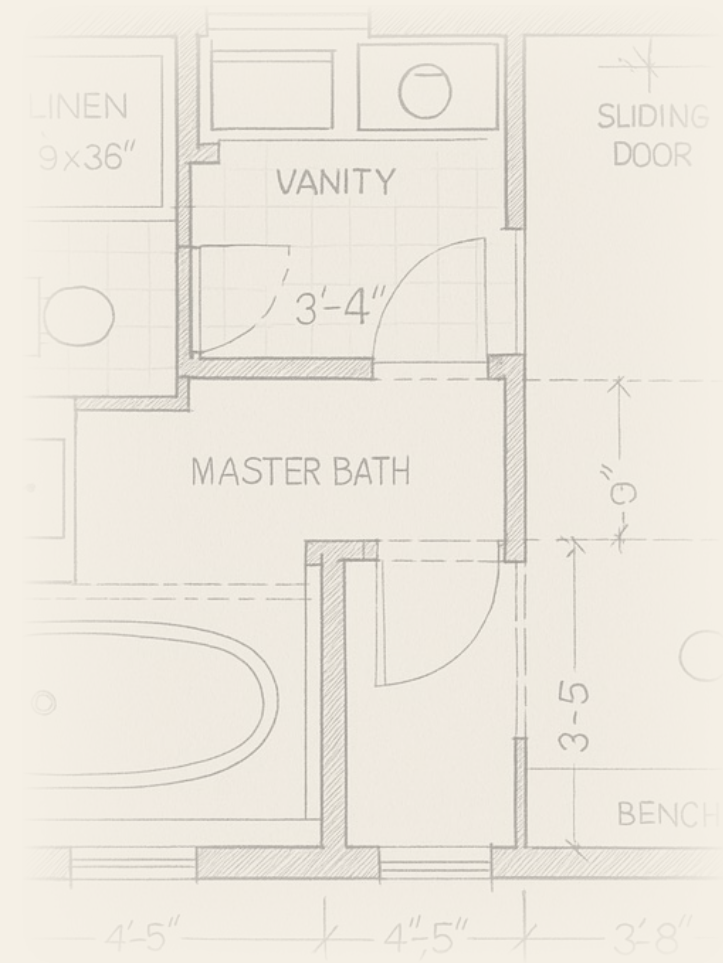

04 TECHNICAL  
DRAWINGS

# Project 01

---

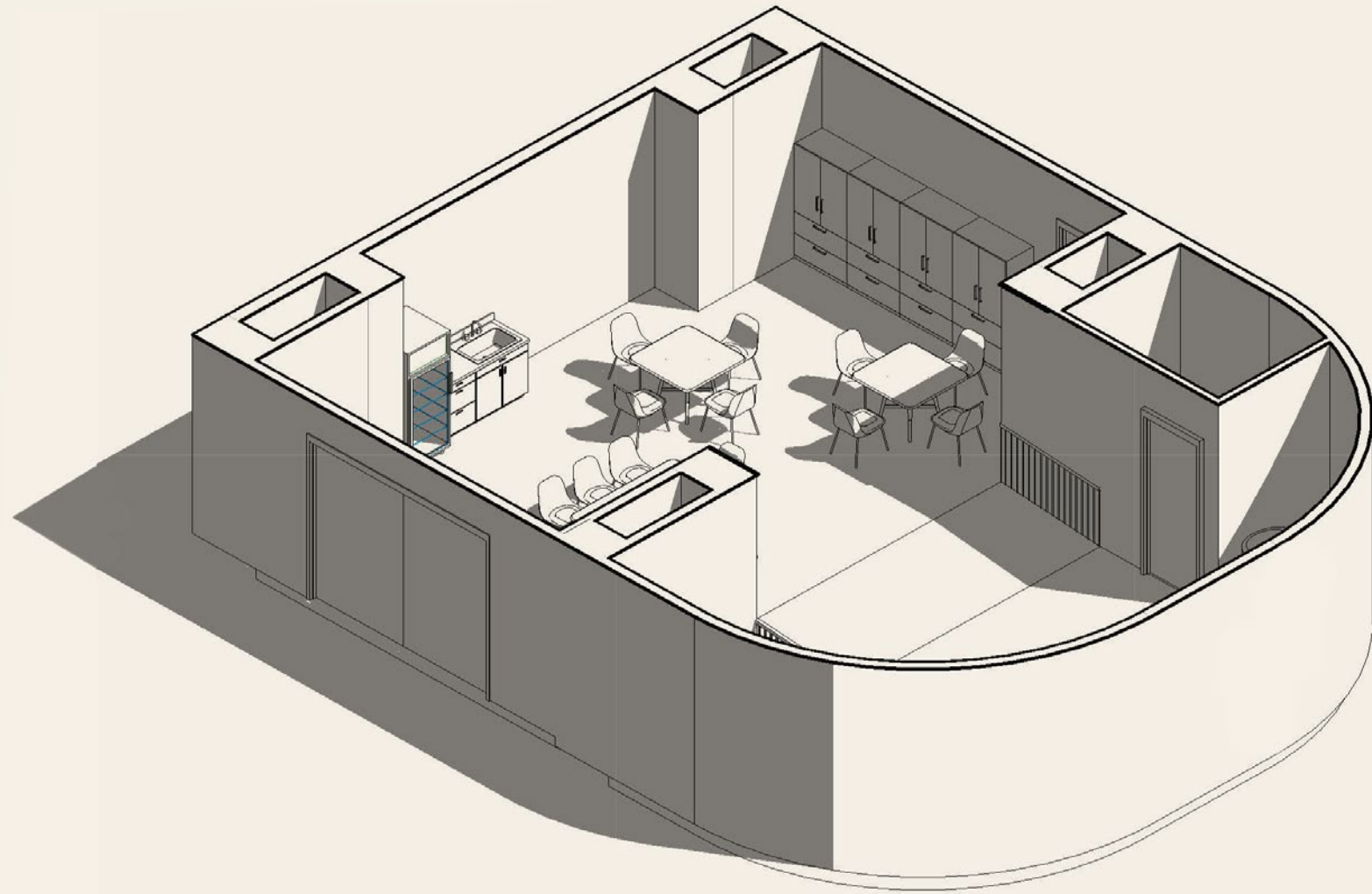

*Cruise Ship  
Kid's Club*



# OBJECTIVE

THIS PROJECT FOCUSED ON REMODELING A KIDS' CLUB ABOARD A CRUISE SHIP, WITH AN EMPHASIS ON INTEGRATING A CREATIVE LIGHTING SOLUTION AND DESIGNING A CUSTOM LIGHT FIXTURE. THE SPACE WAS TRANSFORMED AROUND THE THEME JOURNEY THROUGH SPACE, AIMING TO INSPIRE IMAGINATION AND ADVENTURE FOR YOUNG PASSENGERS.

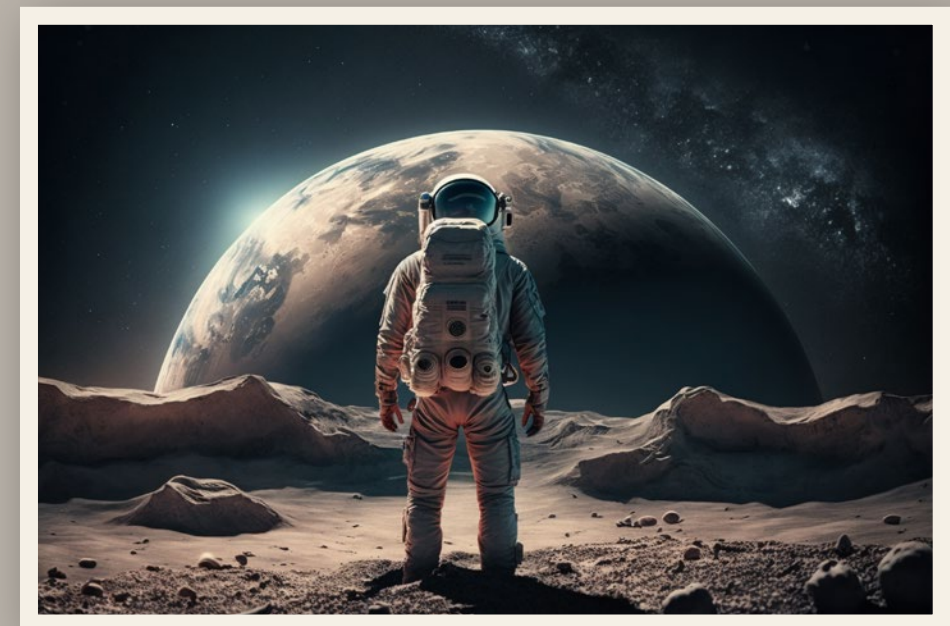
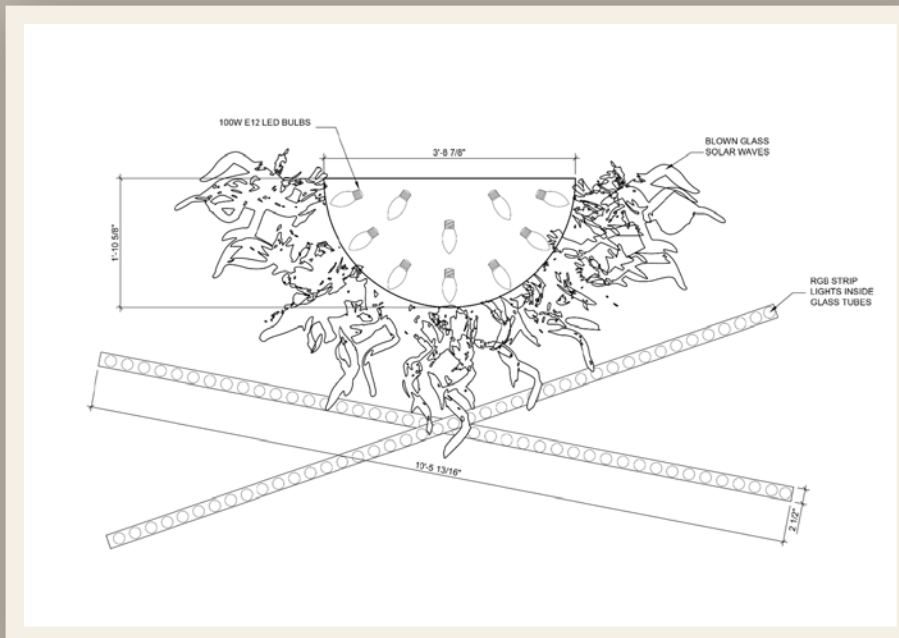
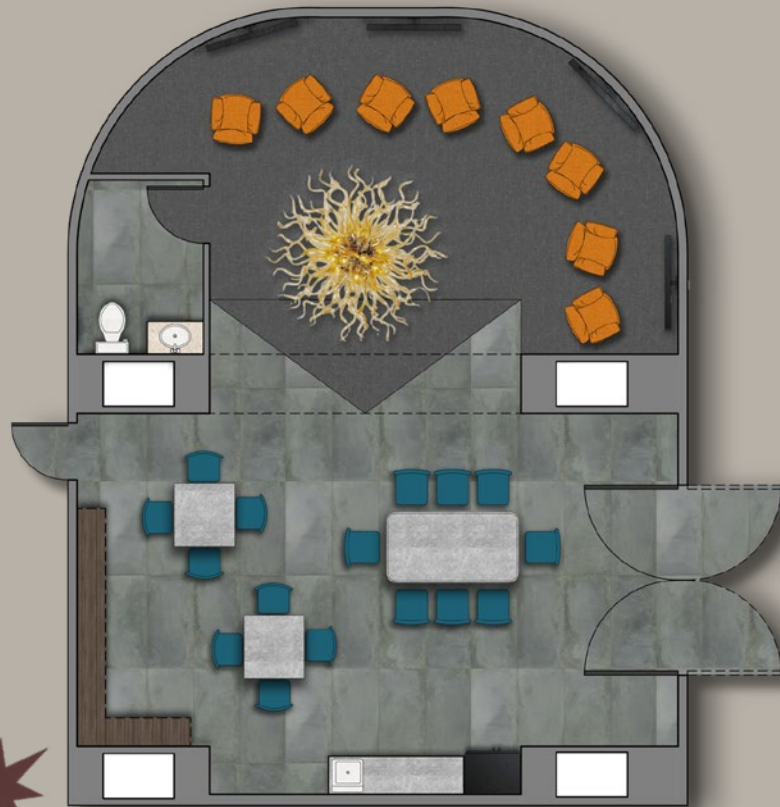



# THE EXPERIENCE

THE CONCEPT WAS TO CREATE AN IMMERSIVE, SPACE-THEMED EXPERIENCE. UPON ENTRY, KIDS ENTER A SERVING AND BOARD GAME AREA DESIGNED TO MIMIC A SPACESHIP WITH MID-CENTURY MODERN FLAIR. AS THEY VENTURE FURTHER, THEY WALK DOWN THE SHIP'S DOCK INTO THE VIDEO GAME ZONE, STYLED LIKE A DISTANT PLANET WITH A MURAL DEPICTING ENDLESS SPACE. A CUSTOM BLOWN-GLASS LIGHT FIXTURE REPRESENTS THE SUN AT THE HEART OF THE ROOM.

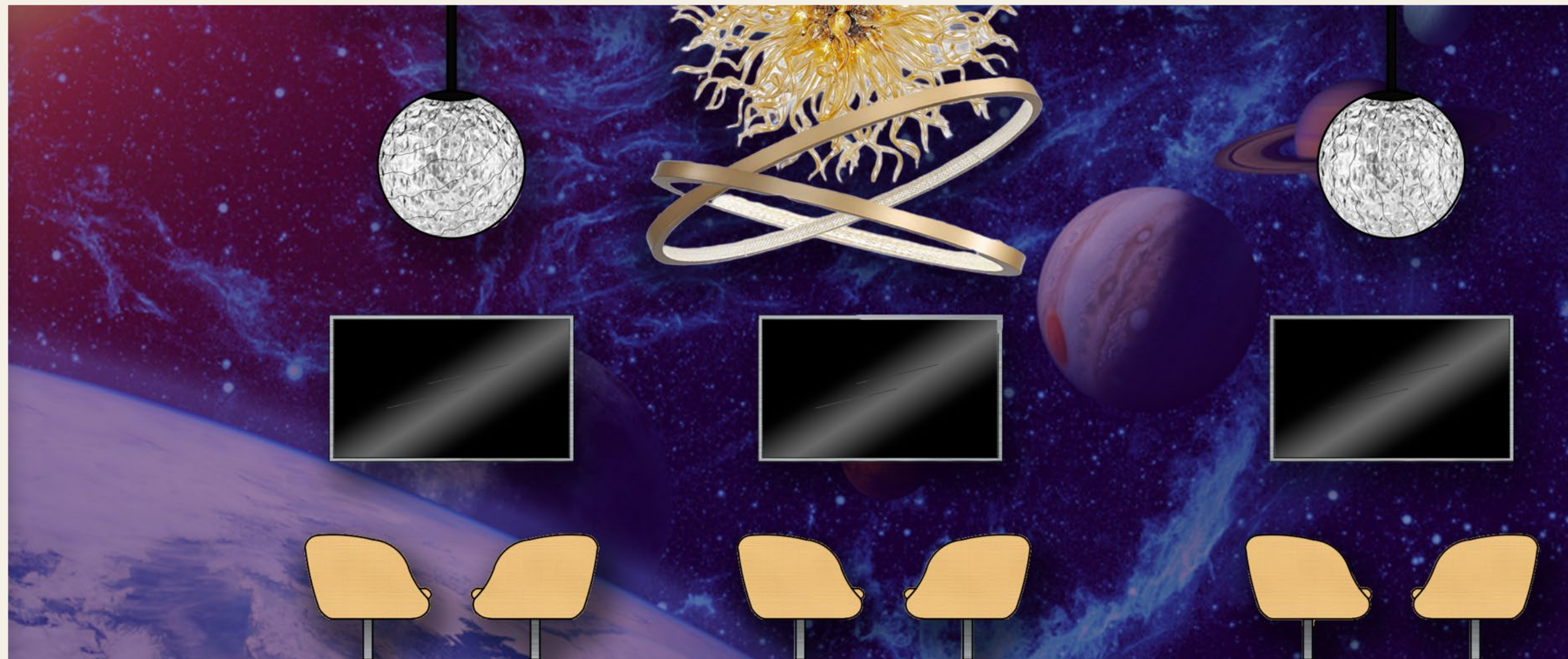



# Project 02

---



*Bountiful Home  
Remodel*





# OBJECTIVE

THIS REMODEL OF THE CLARK FAMILY'S TWO-STORY HOME AIMED TO REFRESH THE OUTDATED INTERIORS AND REWORK THE EXISTING CLOSED-OFF LAYOUT. THE DESIGN INTRODUCES A CONTEMPORARY STYLE WITH AN OPEN FLOOR PLAN THAT ENCOURAGES FAMILY CONNECTION WHILE REFLECTING THE FAMILY'S UNIQUE PERSONALITY. SUSTAINABLE MATERIALS, INTENTIONAL SPATIAL PLANNING, AND REFRESHED DETAILING CREATE A MORE WELCOMING, FUNCTIONAL, AND PERSONALIZED HOME ENVIRONMENT.

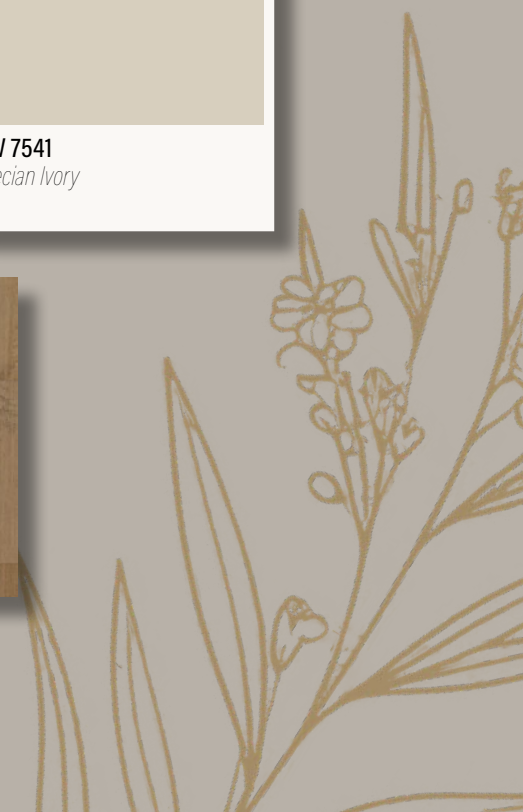
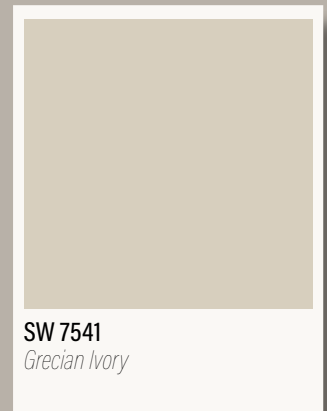
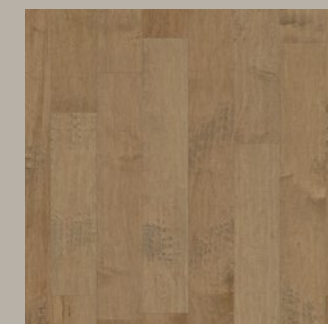
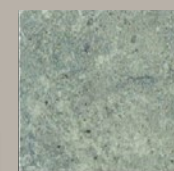
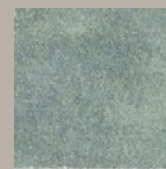



# THE EXPERIENCE

THE REDESIGNED FAMILY SPACE WAS CREATED TO FEEL OPEN, WARM, AND DEEPLY PERSONAL. THROUGHOUT THE HOME, AN EMPHASIS ON SUSTAINABLE FURNISHINGS, INDOOR PLANTS, AND INCREASED NATURAL LIGHT CULTIVATES A SENSE OF HARMONY AND CARE. EVERY ELEMENT, FROM THE CHOICE OF MATERIALS TO THE FLOW OF THE LAYOUT, WAS SELECTED TO FOSTER CONNECTION, COMFORT, AND A MEANINGFUL SENSE OF HOME.

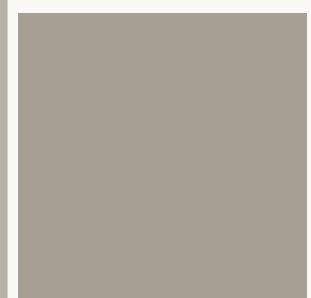

SW 7640  
*Fawning Brindle*

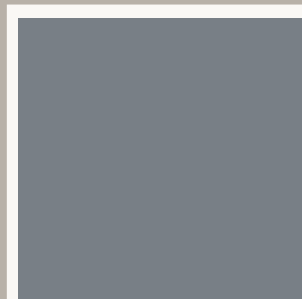

SW 2819  
*Downing Slate*





# Project 03

---

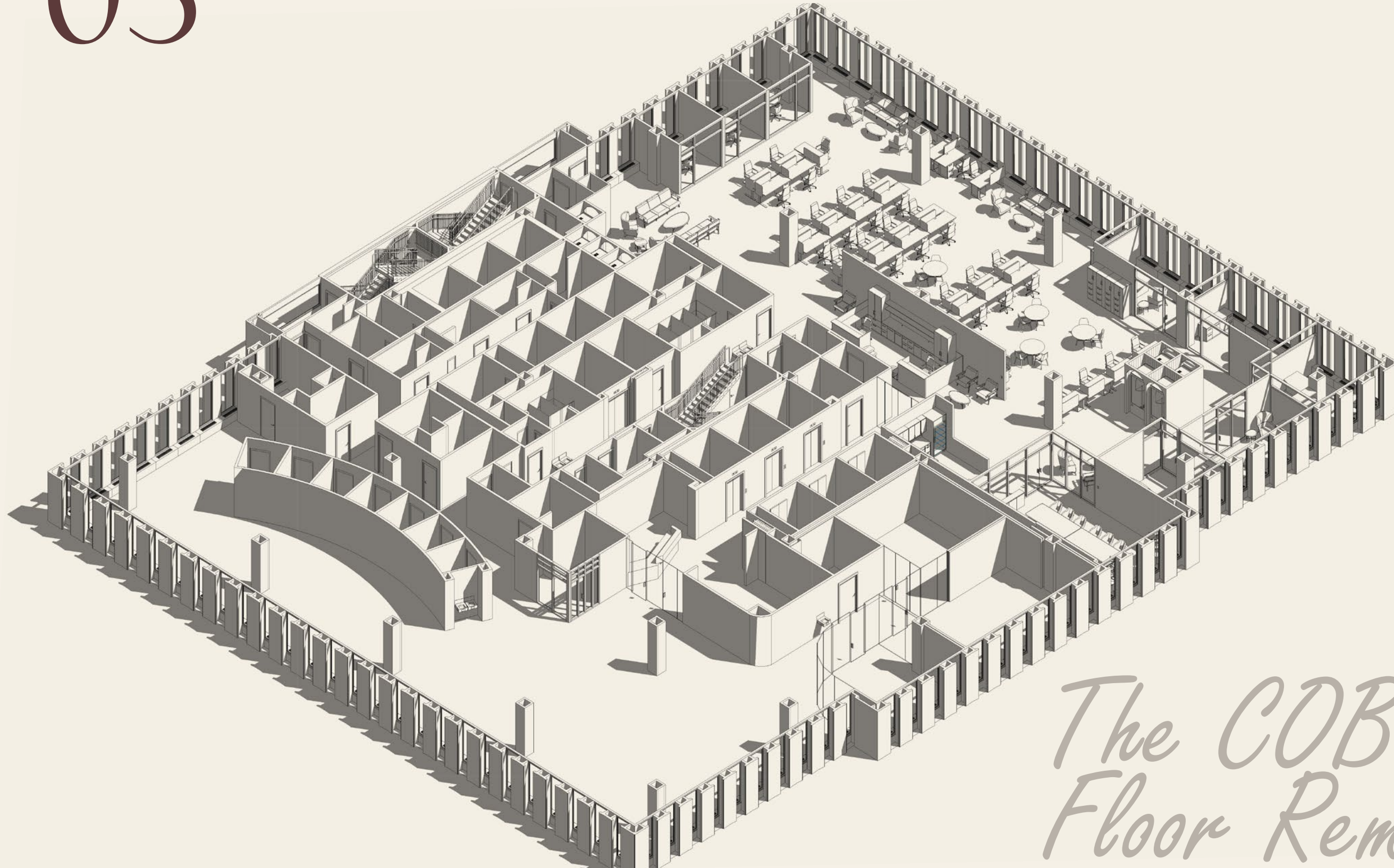

*The COB 7th  
Floor Remodel*



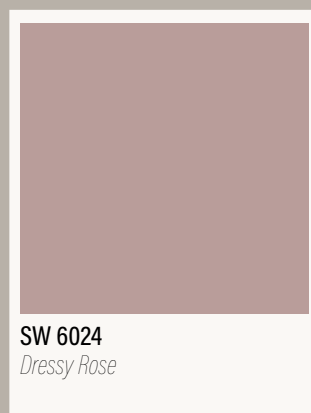
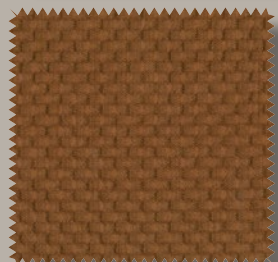
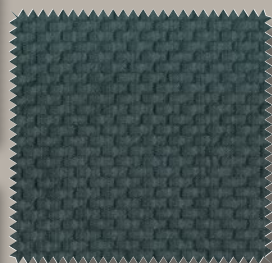
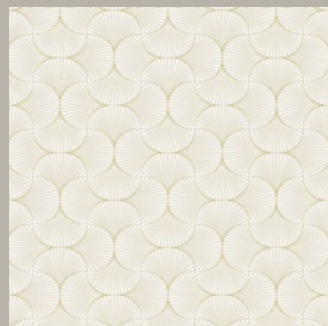
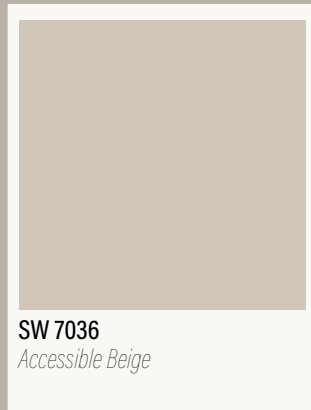

# OBJECTIVE

THE REMODEL OF THE 7TH FLOOR OFFICE SPACE IN THE CHURCH OFFICE BUILDING FOR THE CHURCH OF JESUS CHRIST OF LATTER-DAY SAINTS AIMED TO SUPPORT HYBRID WORK AND REFRESH THE DATED INTERIOR. THE DESIGN INTRODUCES A MODERN, ADAPTABLE WORKSPACE THAT FOSTERS BOTH COLLABORATION AND INDIVIDUAL FOCUS, ALIGNING WITH THE ORGANIZATION'S EVOLVING WORKPLACE NEEDS. THOUGHTFULLY SELECTED FINISHES, UPDATED FURNITURE SYSTEMS, AND IMPROVED SPATIAL FLOW HELP CREATE A MORE INVITING AND FUNCTIONAL ENVIRONMENT FOR DAILY OPERATIONS.







# THE EXPERIENCE

THE REMODELED OFFICE SPACE WAS DESIGNED TO EVOKE THE PEACE AND BEAUTY OF NATURE, WITH A FOCUS ON THE GARDEN OF EDEN—A SIGNIFICANT SYMBOL IN THE CHURCH'S VISUAL NARRATIVE. THIS THEME IS ESPECIALLY PROMINENT IN THE RECEPTION AREA, WHERE MURAL WALLPAPERS, CURATED MATERIALS, AND A CALMING PALETTE CREATE AN IMMEDIATE SENSE OF WELCOME. THROUGHOUT THE SPACE, REFINED FIXTURES AND SUBTLE SACRED MOTIFS INTRODUCE A SENSE OF THE DIVINE. THE DESIGN AIMS TO FOSTER BOTH SPIRITUAL REFLECTION AND PROFESSIONAL FOCUS FOR ALL WHO USE THE SPACE.

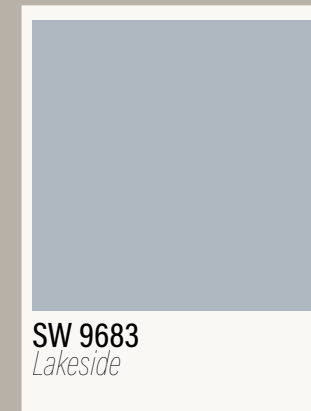
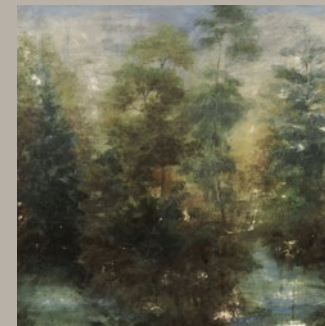



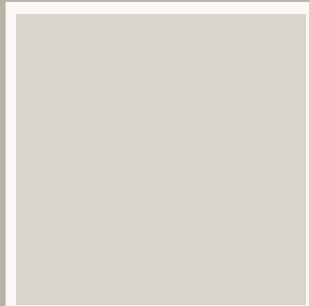

SW 9589  
*Limewash*

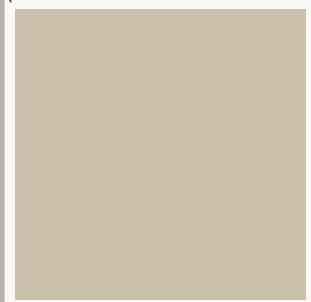

SW 9617  
*Beachcomber*





# *Technical* DRAWINGS

---

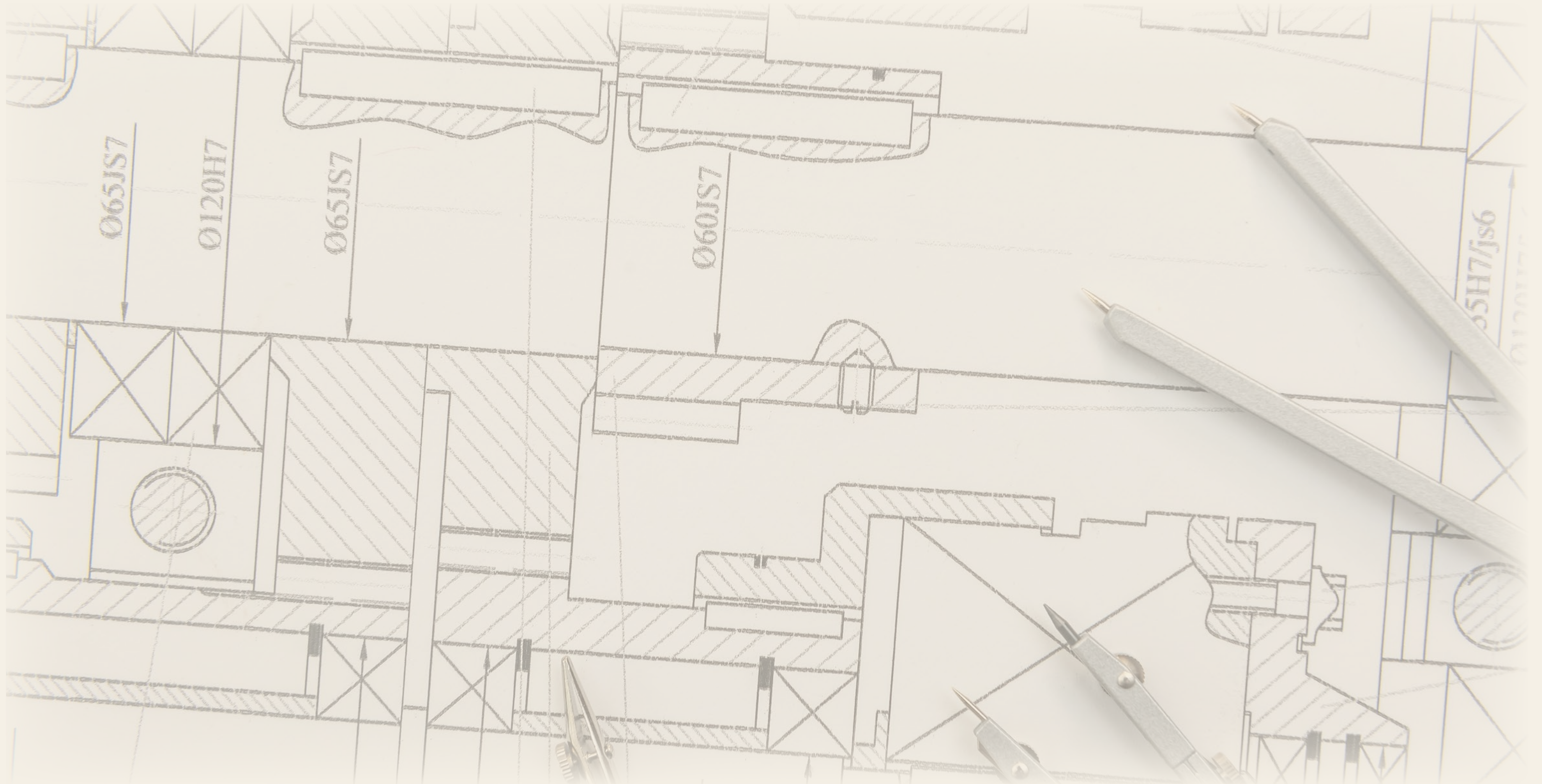



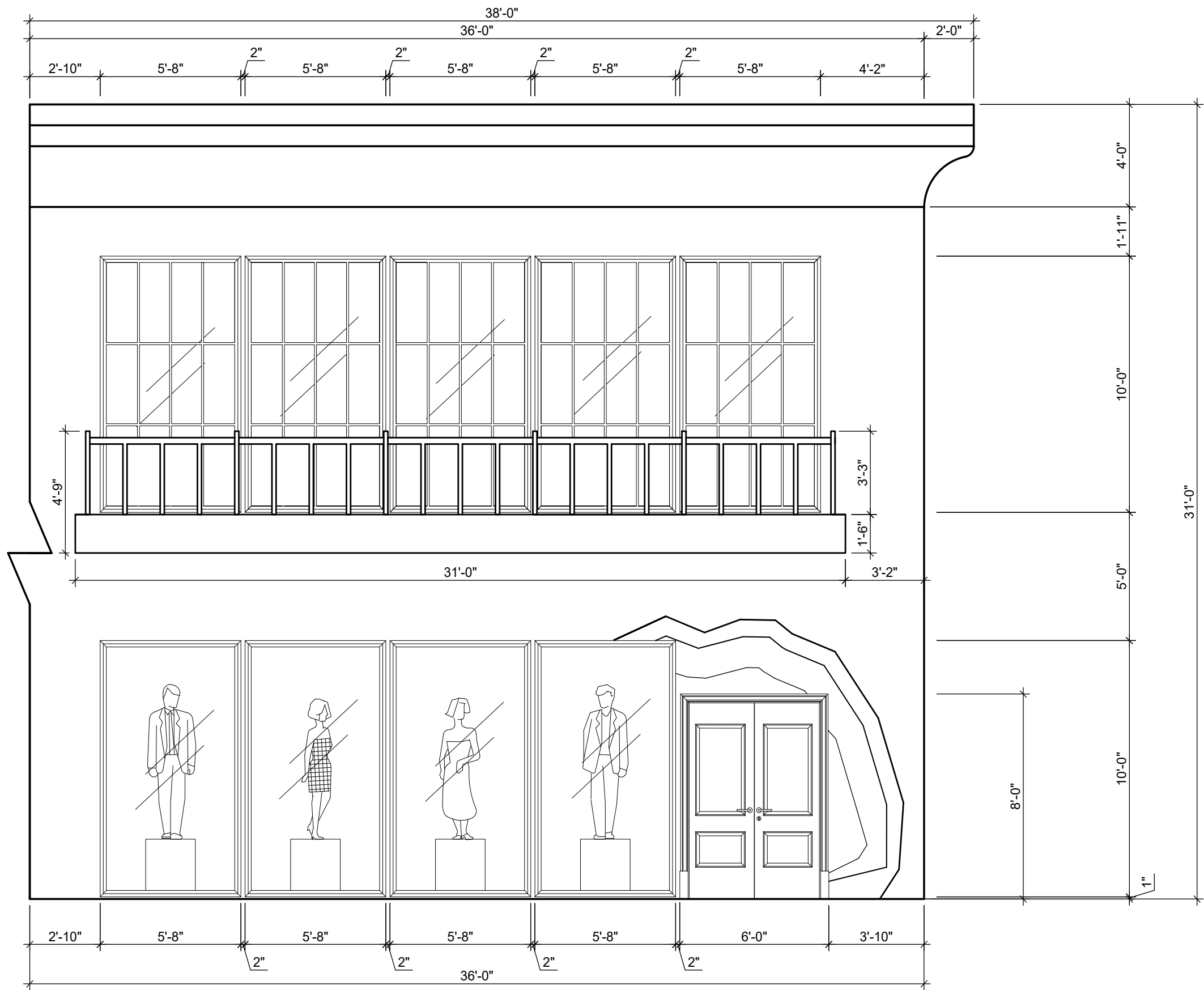

**ENSIGN**  
COLLEGE

**BELLE PERMANN**  
3180 S BRANDENBERG AVE  
EAGLE, 83616  
(208) 810-3947

REVISION HISTORY	
#	DATE

**THE ALDERS**  
17944 POLARA WAY  
NAMPÄ, 83646  
(208) 345-7650

**DRAWN BY:**  
BRYNN TITEL

**DATE:**  
NOVEMBER 11, 2023

**SHEET CONTENT:**  
ELEVATION -  
STORE FRONT

**SHEET:**



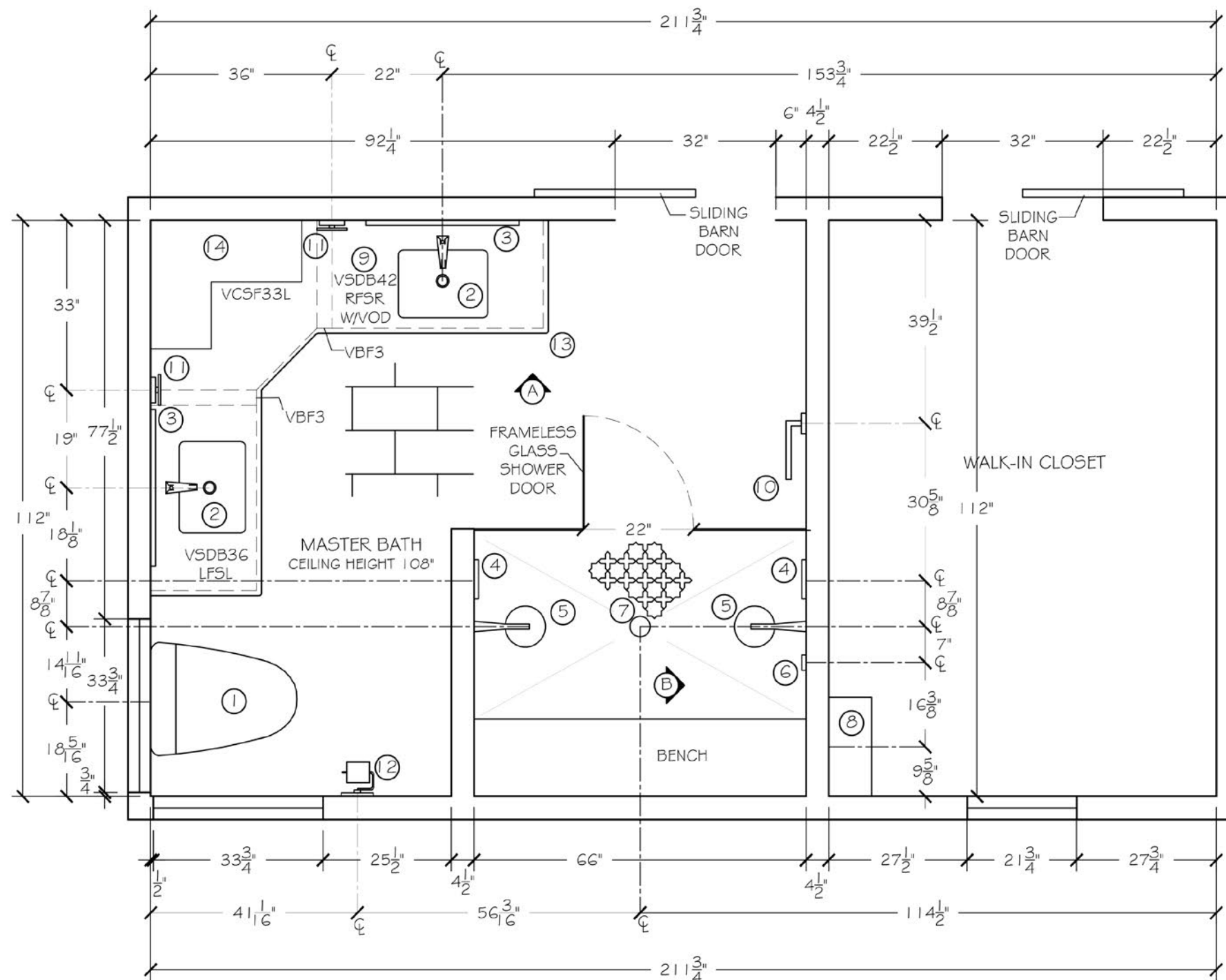

# GENERAL NOTES

- COUNTER CORNERS ARE ROUNDED
- SHOWER CONTROL VALVE TO HAVE HIGH LIMIT STOP TO PREVENT WATER TEMPERATURES ABOVE 120 DEGREES F
- SHOWER TILE EXTEND TO CEILING
- SHOWER GLASS ENCLOSURE TO EXTEND TO CEILING AND BE FULLY SEALED
- SHOWER WALLS REINFORCED TO ALLOW FOR INSTALLATION OF GRAB BARS TO SUPPORT STATIC LOAD OF 250 LBS
- SHOWER ENCLOSURE GLASS IS TEMPURED
- SUPPLEMENTAL HEAT SOURCE IS INSTALLED IN TOEKICK

ALL DIMENSIONS AND SIZE DESIGNATIONS GIVEN ARE SUBJECT TO VERIFICATION ON JOB SITE AND ADJUSTMENT TO FIT JOB CONDITIONS.



DESIGN PLANS ARE PROVIDED FOR THE FAIR USE BY THE CLIENT OR HIS AGENT IN COMPLETING THE PROJECT AS LISTED WITHIN THIS CONTRACT. DESIGN PLANS REMAIN THE PROPERTY OF THIS FIRM AND CAN NOT BE USED OR REUSED WITHOUT PERMISSION.

DESIGNED FOR:  
ORCHARD  
RESIDENCE

DRAWING TITLE:  
AFTER PLAN

DESIGNED BY:  
BRYNN TITEL

	DATE	BY
DWN		
REV		

SCALE  
1/2" = 1'0"

DWG NO.  
2



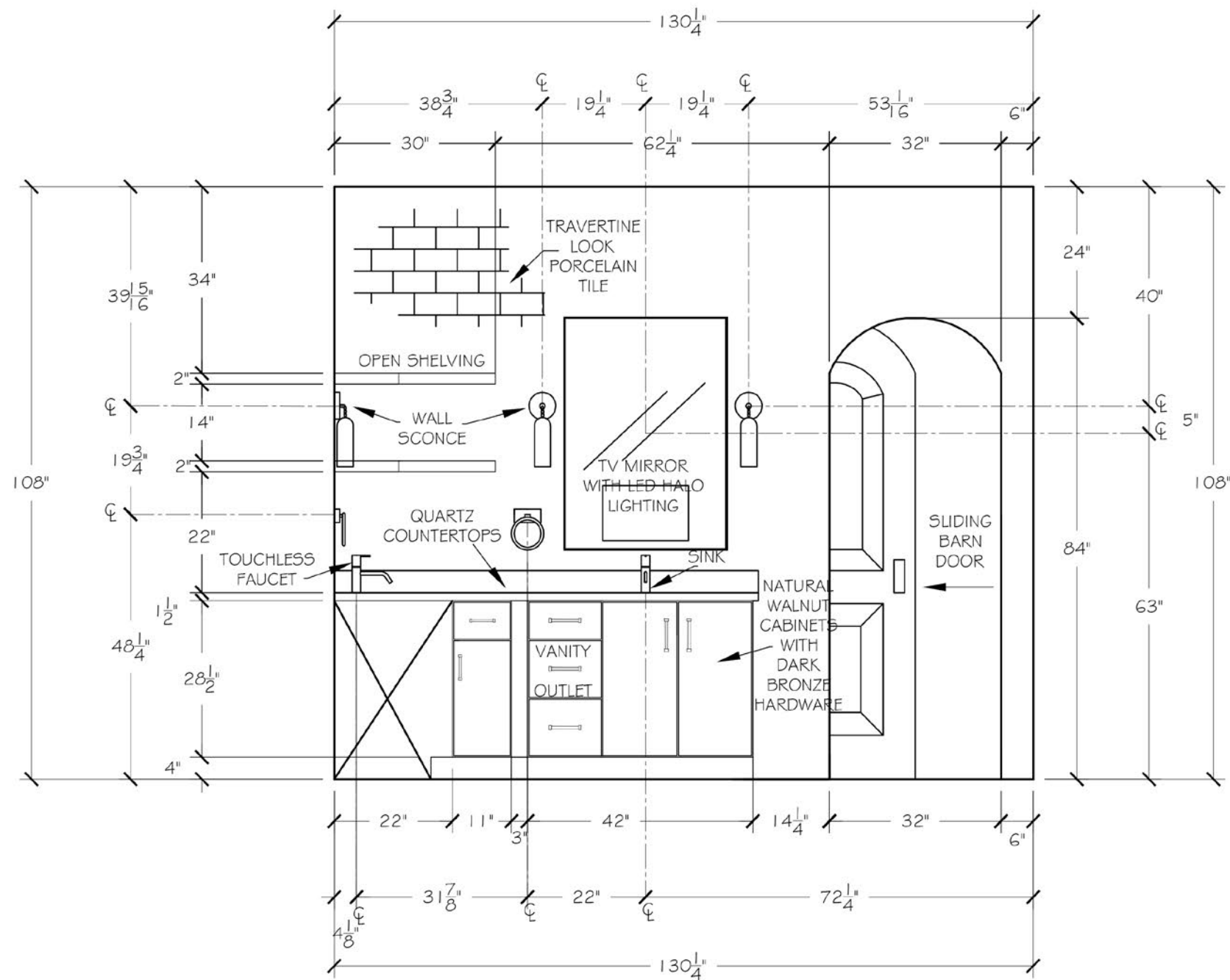

ALL DIMENSIONS AND SIZE  
 DESIGNATIONS GIVEN ARE  
 SUBJECT TO VERIFICATION  
 ON JOB SITE AND  
 ADJUSTMENT TO FIT JOB  
 CONDITIONS.



DESIGN PLANS ARE PROVIDED FOR THE FAIR  
 USE BY THE CLIENT OR HIS AGENT IN  
 COMPLETING THE PROJECT AS LISTED WITHIN  
 THIS CONTRACT. DESIGN PLANS REMAIN THE  
 PROPERTY OF THIS FIRM AND CAN NOT BE  
 USED OR REUSED WITHOUT PERMISSION.

DESIGNED FOR:  
 ORCHARD  
 RESIDENCE

DRAWING TITLE:  
 ELEVATION A

DESIGNED BY:  
 BRYNN TITEL

	DATE	BY
DWN		
REV		

SCALE  
 1/2" = 1'0"

DWG NO.  
 5



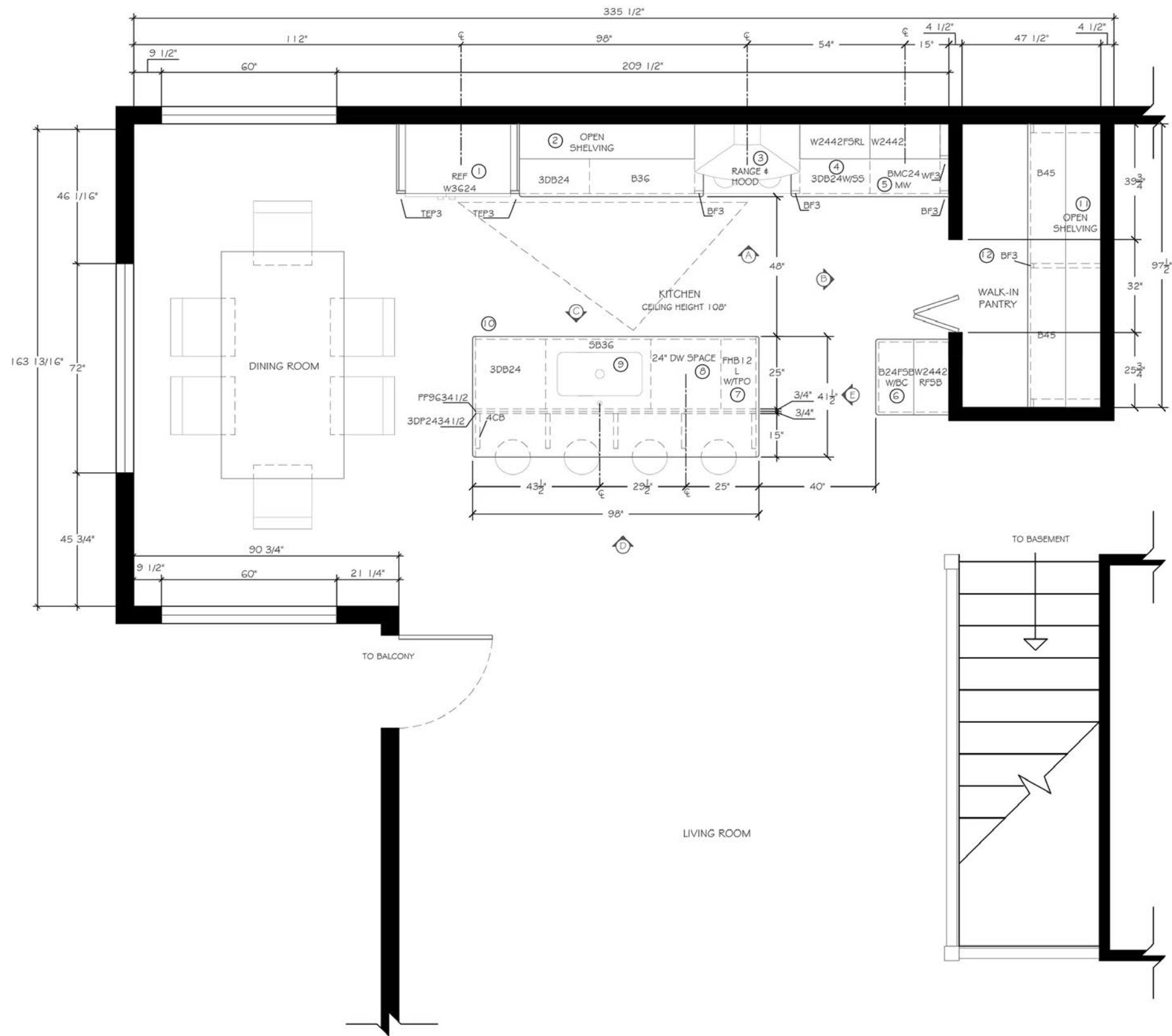

ENSIGN  
COLLEGE

BRYNN TITEL  
230 W NORTH TEMPLE  
SALT LAKE CITY, UT 84103  
9494344621

REVISION HISTORY	
DATE	#

THE GOLDING FAMILY  
4 LYON RIDGE  
SALT LAKE CITY, UT 84103  
8005882309

DRAWN BY:  
BRYNN TITEL

DATE:  
NOVEMBER 14, 2023

SHEET CONTENT:  
FINAL FLOOR PLAN

SHEET:



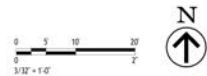

GENERAL NOTES:

1. ALL NEW WALLS ARE 5"
2. ALL WORK TO BE DONE IN ACCORDANCE WITH ALL CODE REQUIREMENTS
3. ALL WORK IS SUBJECT TO INSPECTION BY OWNER AND LOCAL AUTHORITY HAVING JURISDICTION



[www.designsbytitel.com/revit](http://www.designsbytitel.com/revit)

BRYNN TITEL  
95 JOHN STOCKTON DR  
SALT LAKE CITY, UT 84101  
UNITED STATES  
(123) 456-7890

[illegible]

MARC JOHNSON
JSMB - 5TH FLOOR
NEW PLAN

Project Number	100
Date	23 JULY, 2024
Drawn By	BRYNN TITEL
Checked By	SISTER JENSEN

A102

Scale  $3/32" = 1'-0"$