

PORTFOLIO

CHERYL HEYLAND

ensign college | interior design

*I am going to make everything around me beautiful,
that will be my life.*

-Elsie DeWolfe

PHOTOSHOP STUDY OF LIVING SPACE



CHURCH OFFICE BUILDING SEVENTH FLOOR REDESIGN

*The only way to do great work
is to love what you do.
- Steve Jobs*

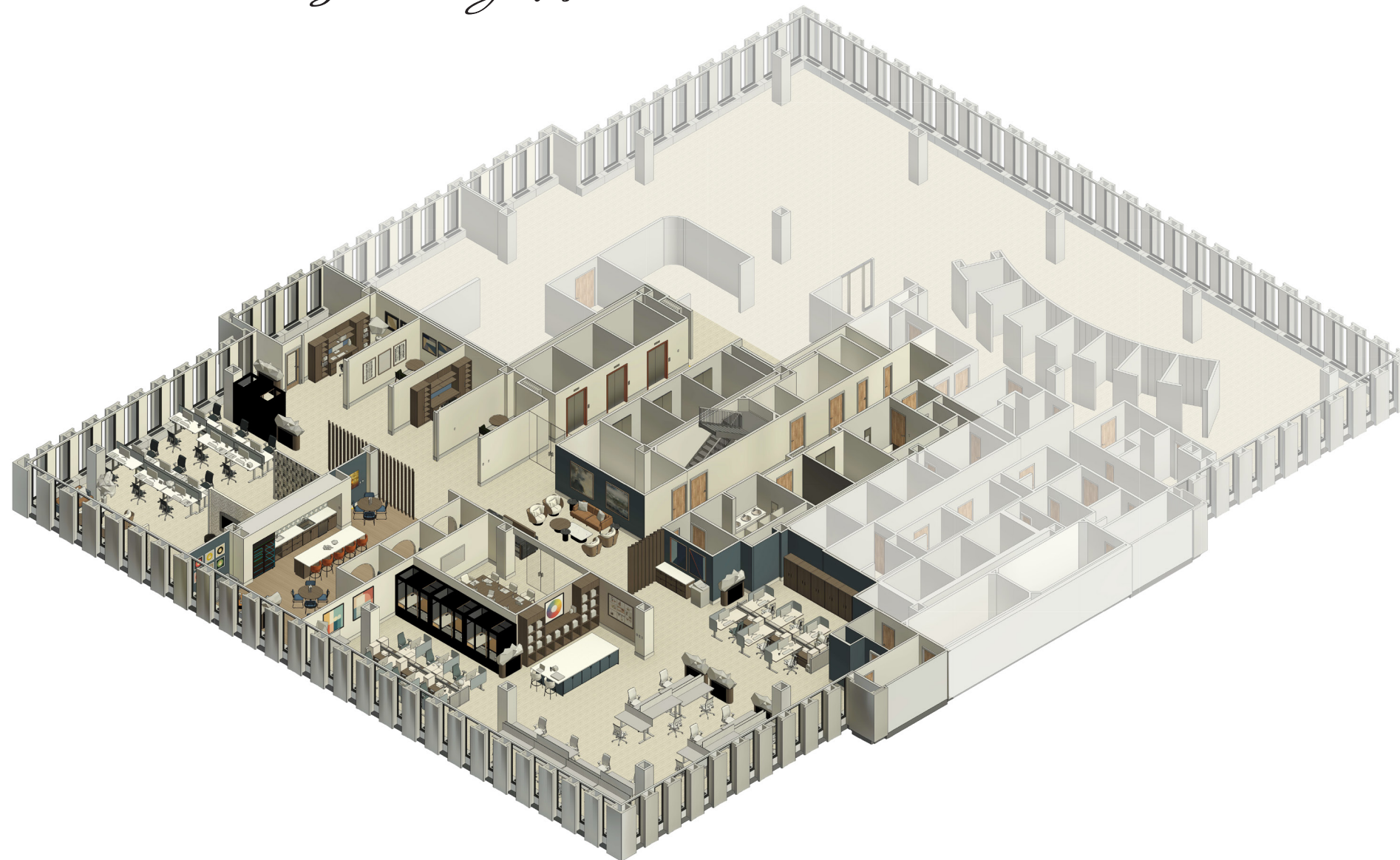

PROJECT DESCRIPTION

The Church of Jesus Christ of Latter-day Saints commissioned a remodel of the Seventh Floor of the Church Office Building in Salt Lake City. Originally begun in 1962 and dedicated in 1975, the building remains a landmark of purpose and legacy.

The 10,000-square-foot renovation reconfigures the floor to support one of the Church's design departments, including a Reception area, five Directors' Offices, a Conference Room, and dedicated zones for Project Management, IT, the Design Team, and Field Operations.

The design balances focused work with collaboration and connection, offering hybrid workstations, gathering areas, and spaces to pause and recharge. Abundant natural light and sweeping views are thoughtfully integrated throughout, ensuring all can enjoy the surrounding beauty.

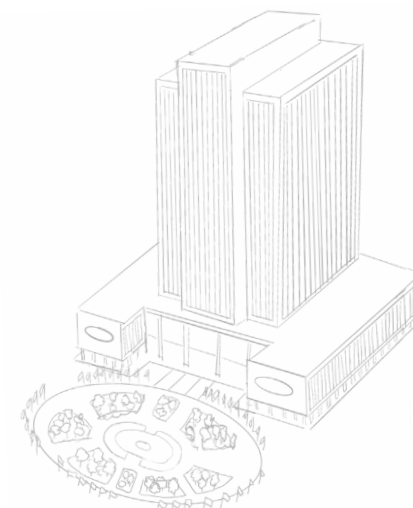

SITE MAP

50 North Temple, Salt Lake City, Utah

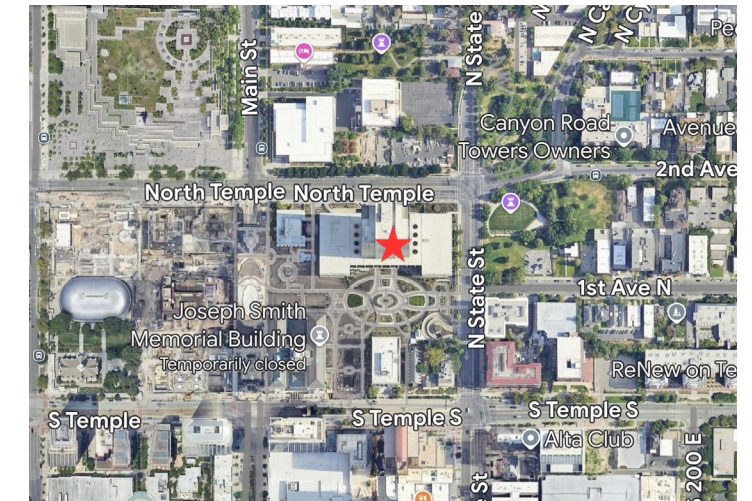

CLIENT

The Church of Jesus Christ of Latter-day Saints.

CONCEPT

Inspired by the breathtaking beauty and majesty of the Wasatch Mountains, and the enduring strength of the pioneers who once settled this valley, this design reflects a harmonious balance of resilience, comfort, and functionality. Flooded with natural light, the space offers sweeping views in three directions—south, east, and west—which should be enhanced for everyone's enjoyment in the space.



MATERIALS

Using colors from the surrounding Mountains and Valley, creates a grounded space with expansive views.



DESIGN STATEMENT

The intent of this design was to create a modern, flexible, and collaborative space that supports in-office “heads down work” WWAs as well as remote work.

The layout was configured to take advantage of the natural light. Private offices, pods and collaborative spaces were used to ensure that productivity, innovation and well-being can be achieved, as well as providing the flexibility of accommodating those working in-office.

- *More space for collaboration, and gathering.
- *Configure layout to ensure views and natural light.



collaboration & gathering

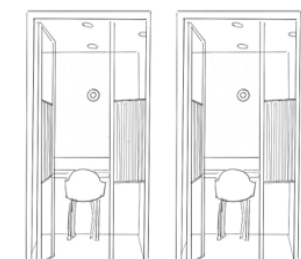

heads down work

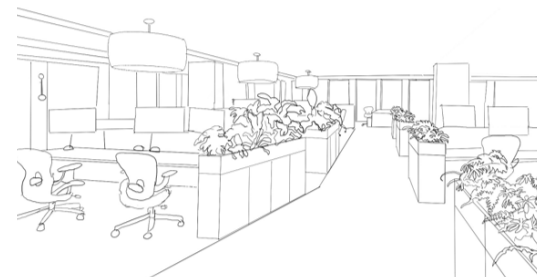

great views & natural light



heads down work & collaboration

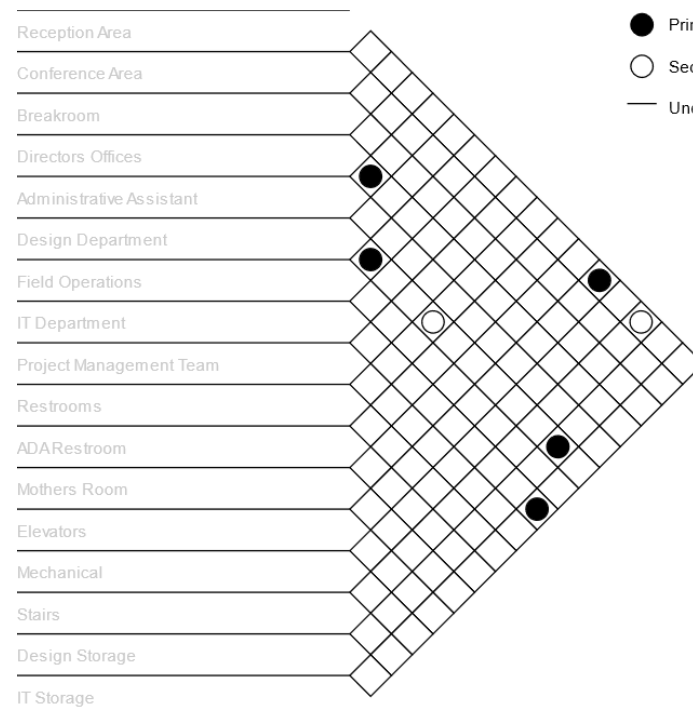

- PrimaryAdj
- Secondary
- Undesired



- WELCOME & RECEPTION
- FOCUS & QUIET
- BREAKOUT & SOCIAL
- MEETING & COLLABORATION

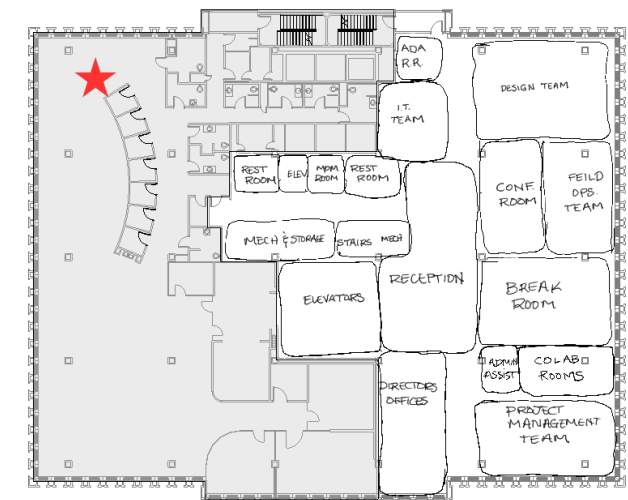
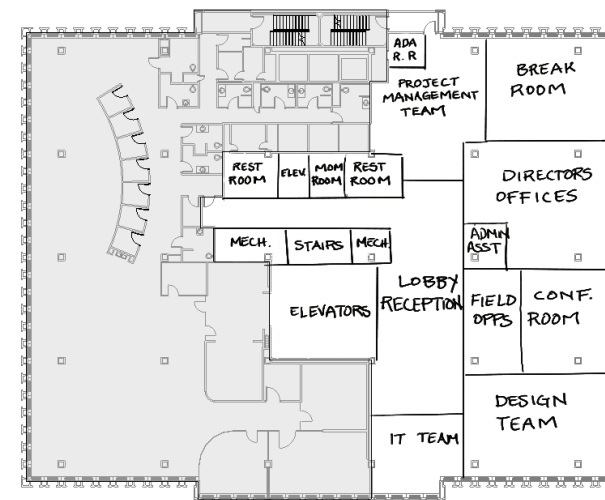
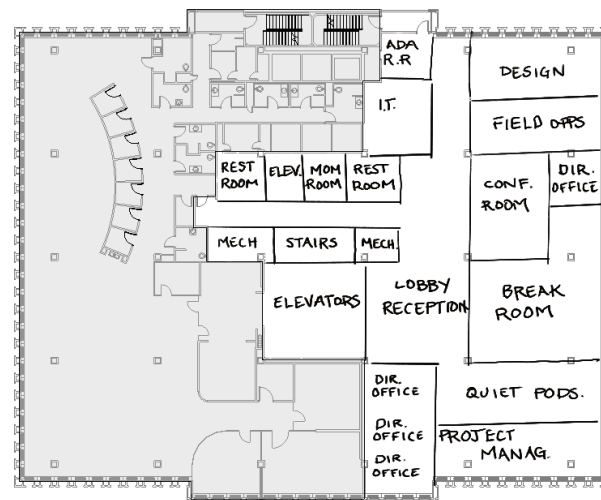
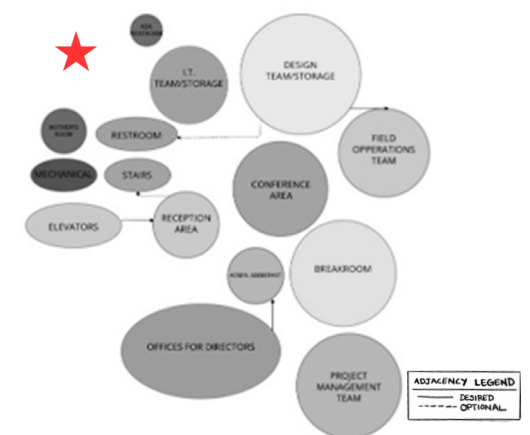
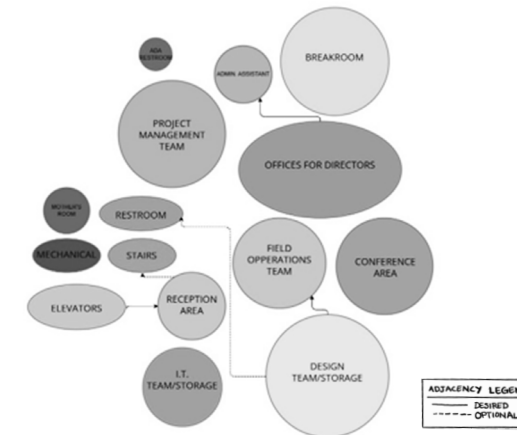
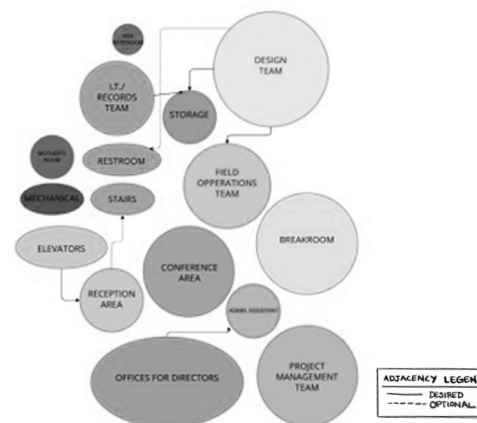

NORTH SOUTH ELEVATION



Collaborate



Refresh



Coordinate

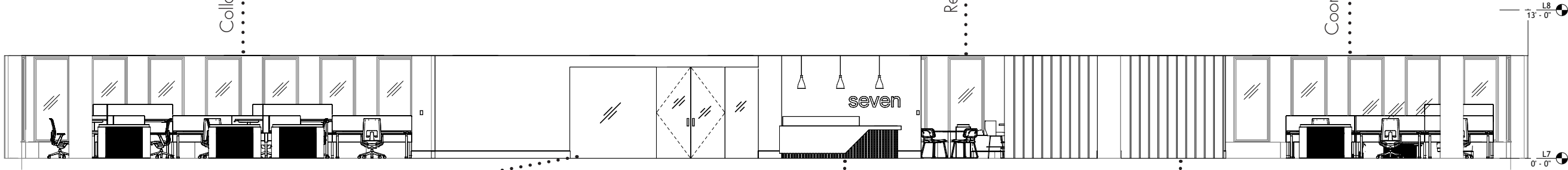

Communicate

Receive

Review



RECEPTION LOBBY

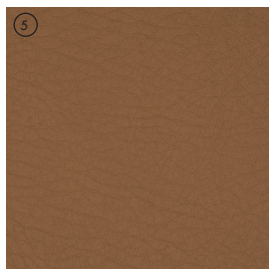
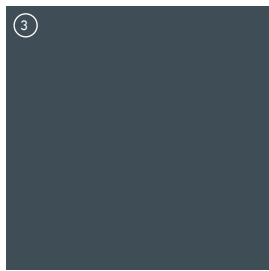

- ① Shaw Contract Broadloom, Fault
- ② F&B Schoolhouse White
- ③ F&B Hague Blue
- ④ Punt Matis 05
- ⑤ Durso Sofa Faux Leather
- ⑥ Custom Walnut Wall Divider
- ⑦ "Earth Meets Sky" - Jill Barton
- ⑧ "This Elemental Force" - Jill Barton

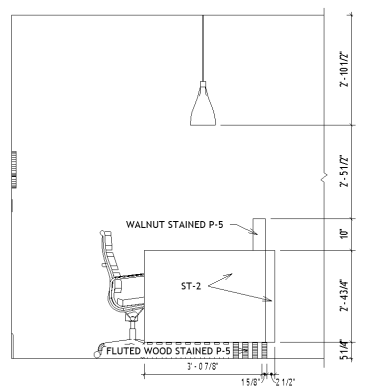
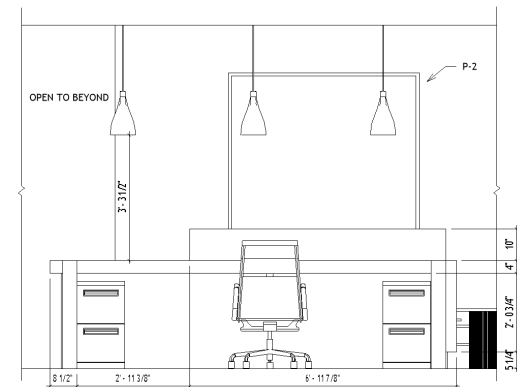
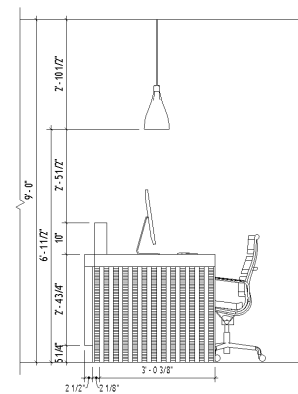
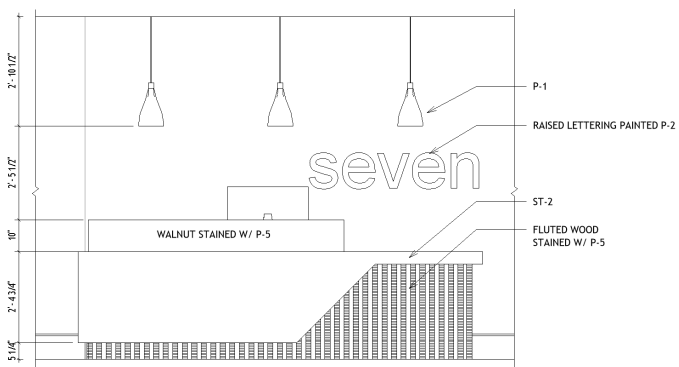
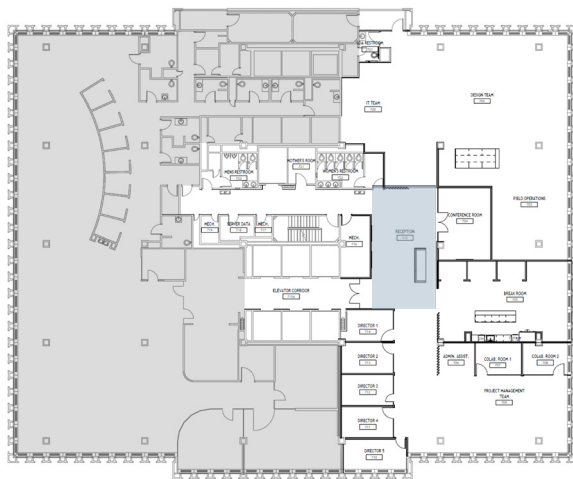

BREAKROOM

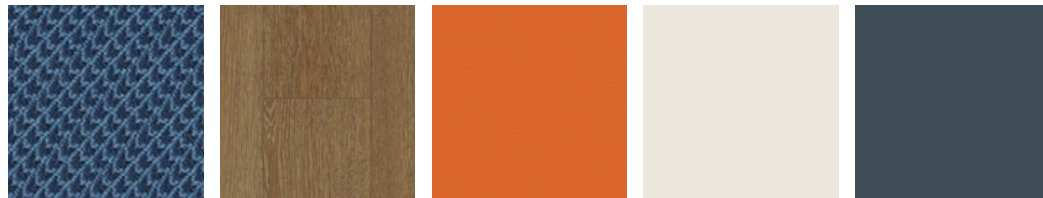
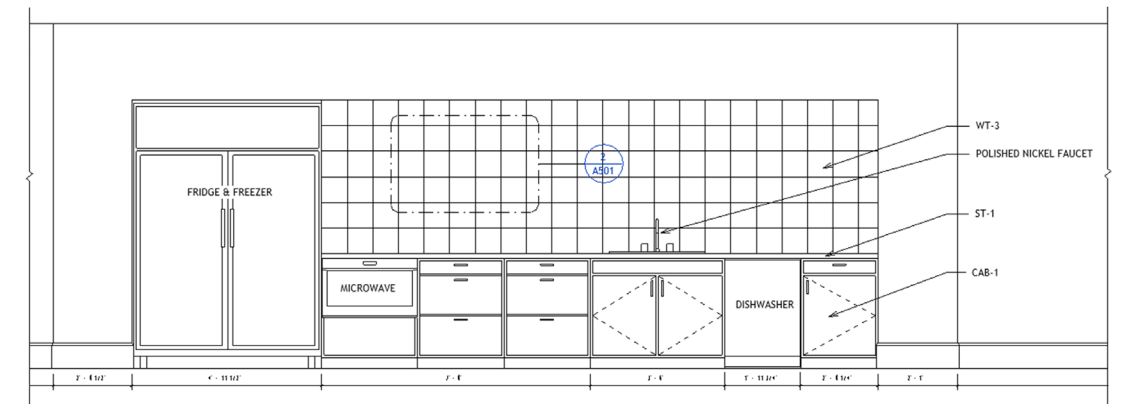
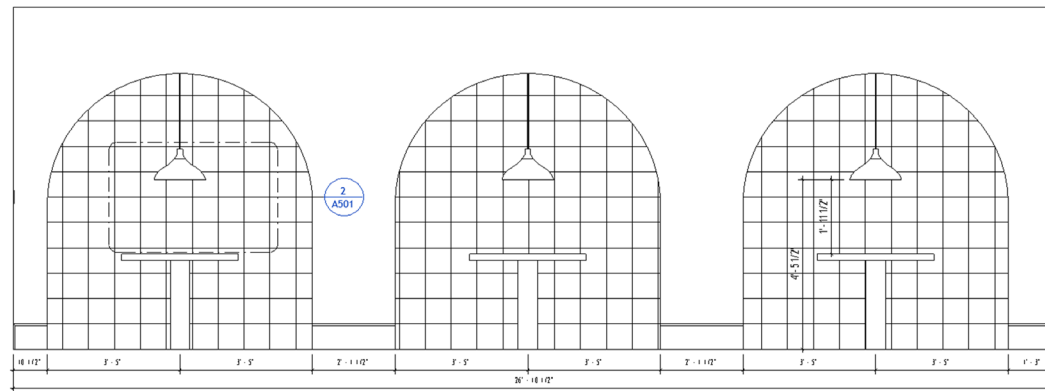

The **color psychology** in this room, is **blue** for **trust and loyalty**, as well as **stability and security**. This coupled with **orange** providing **happy energy, creativity, innovation, and social stimulation**. This space was designed to be a place people are drawn to through the day.

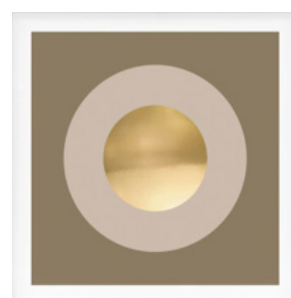
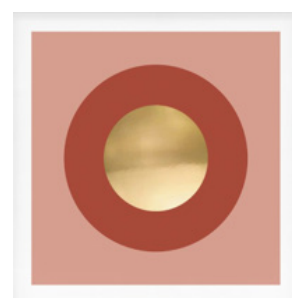
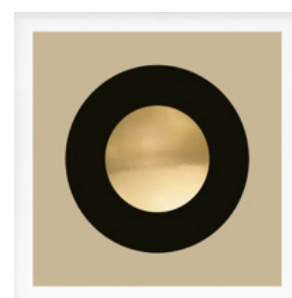
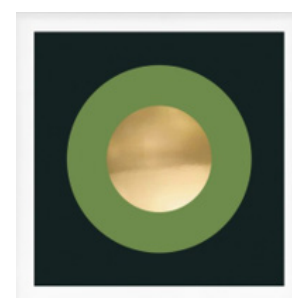
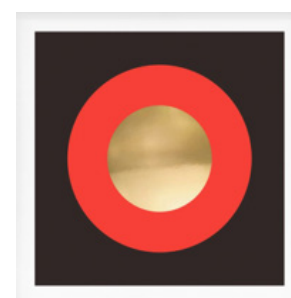
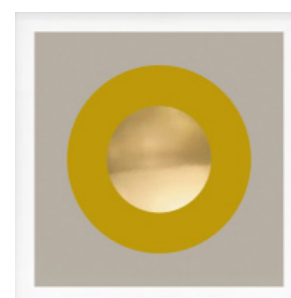
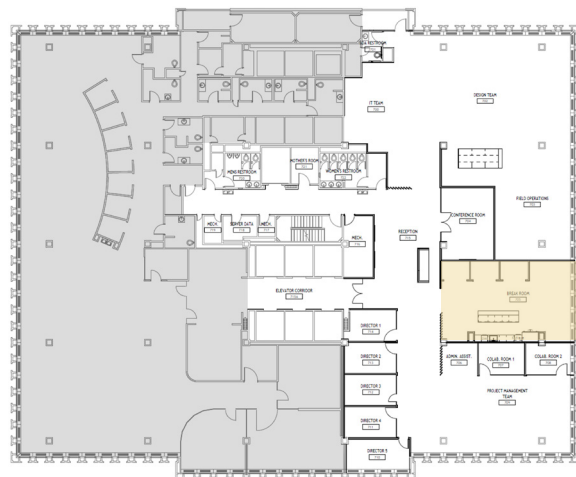

DESIGN TEAM

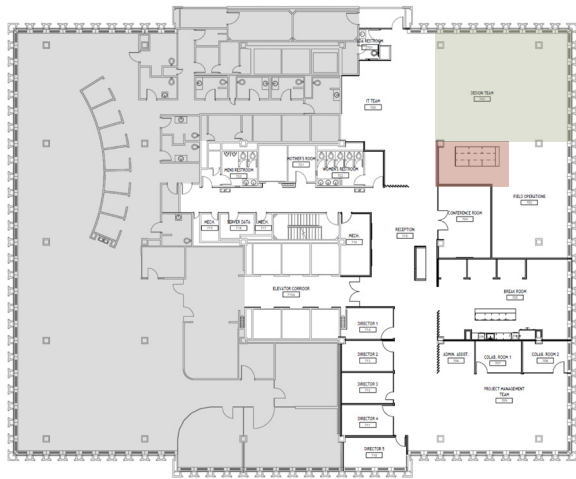

DIRECTORS OFFICES



Chatsworth Series - Natural Curiosities

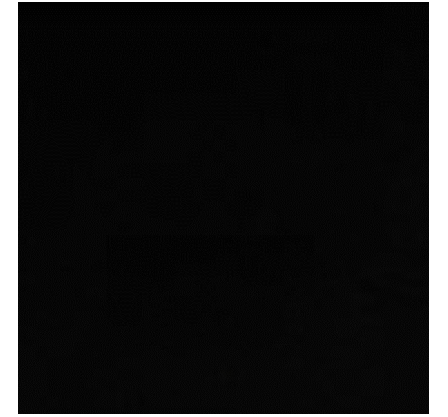
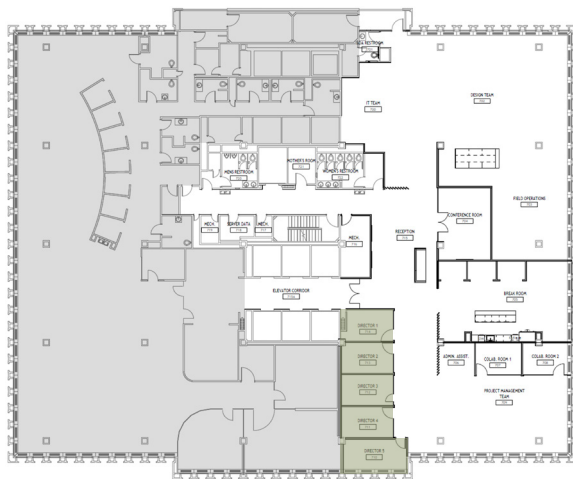
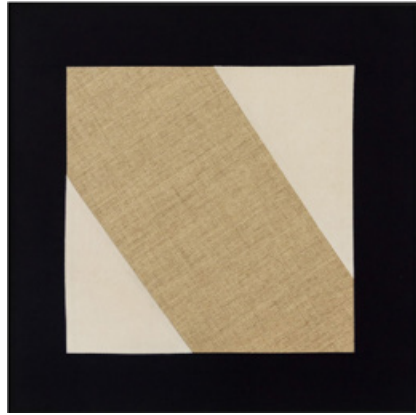

Punt Chair Fabric

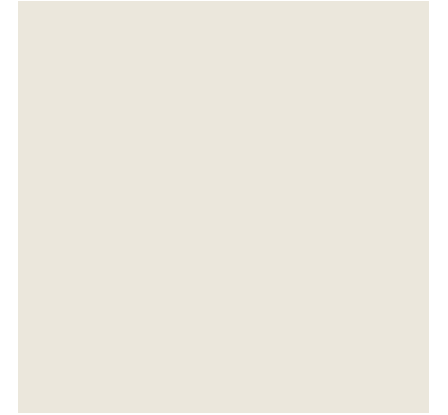

F&B Paint



Walnut Cabinetry

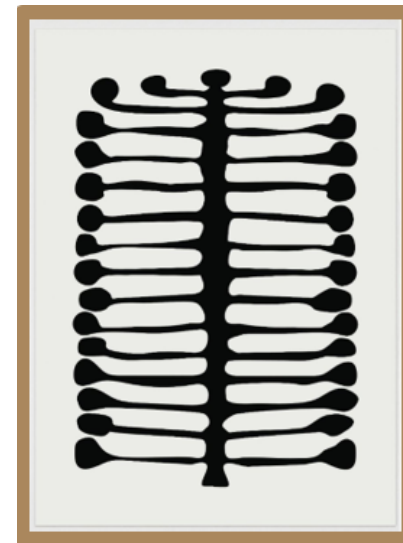

Natures Chic Series - Natural Curiosities



IT TEAM

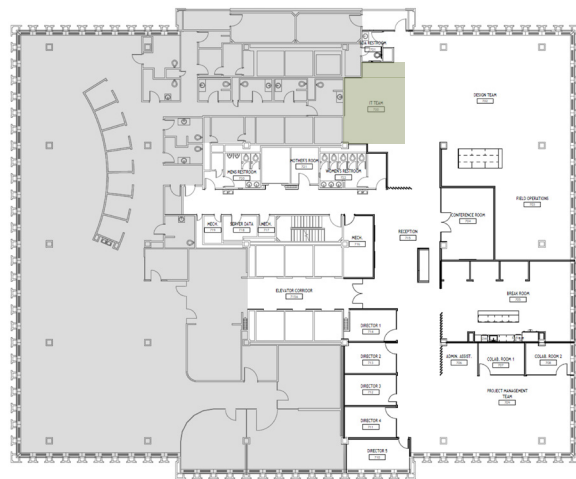
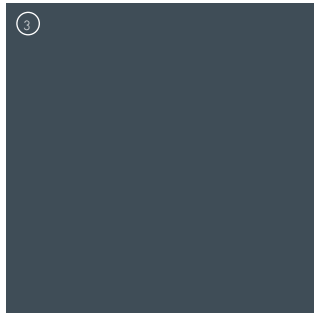
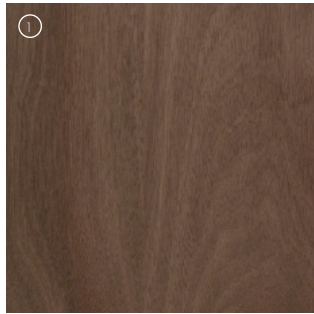

- ① Shaw Contract Broadloom, Fault
- ② Custom Walnut Cabinetry
- ③ F&B Hague Blue
- ④ Shaw Contract Broadloom, Fault
- ⑤ Compose Workspace

- ⑥ Custom Walnut Wall Divider
- ⑦ Malta Task Chair
- ⑧ Textured Abstract 2 - Natural Curiosities
- ⑨ Textured Abstract 1 - Natural Curiosities

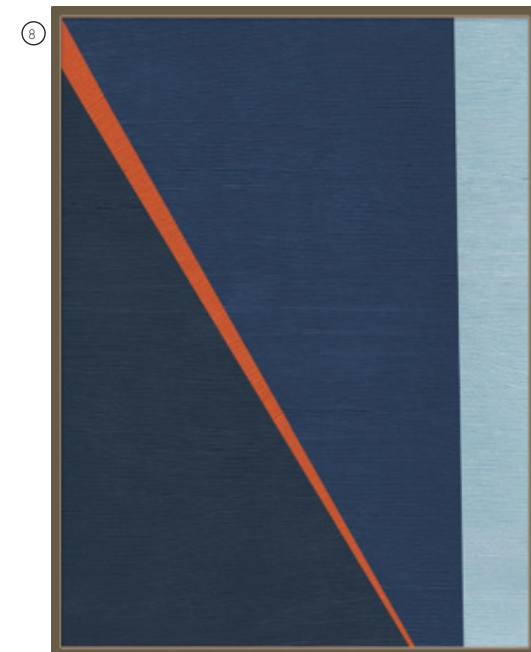

JACKSON'S ACCESSIBLE HOME

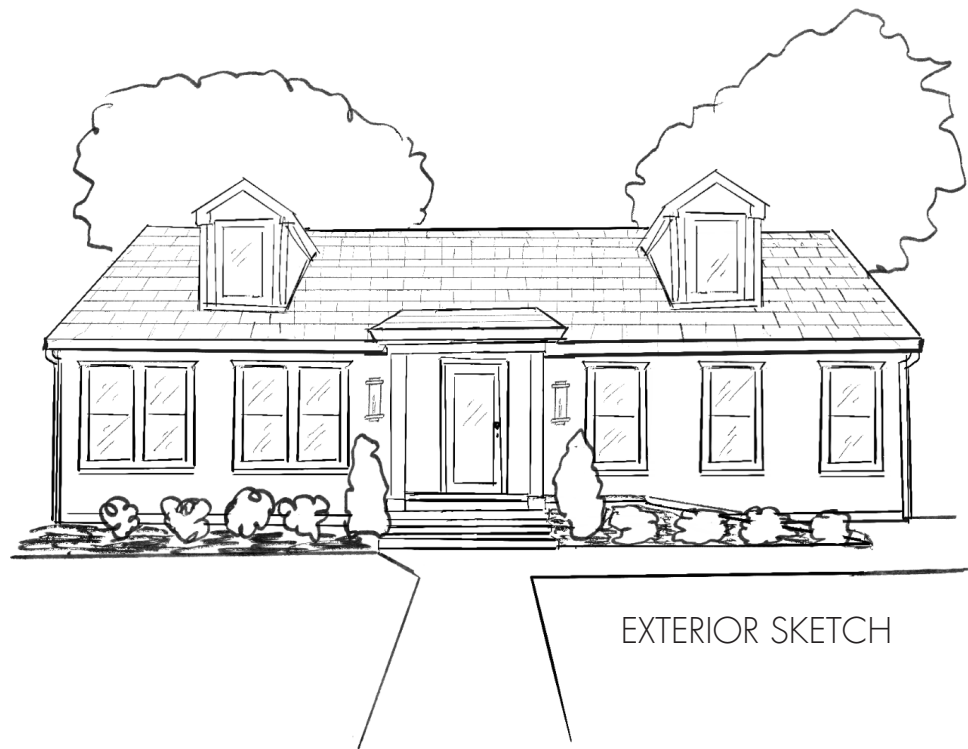

EXTERIOR SKETCH

Accessible design is good design.
- Steve Ballmer

DESIGN STATEMENT:

This 1,875-square-foot home renovation for the Jackson family focuses on creating a warm, accessible and enduring space that balances beauty and functionality.

With Mrs. Jackson's recent diagnosis of Multiple Sclerosis, the design prioritizes full wheelchair accessibility, featuring wide hallways, zero threshold entrances, roll under countertops, and an ADA compliant bathroom.

Based on the family's love for nature and simplicity, the home will be infused with organic materials, natural wood, stone, and soft non-toxic textiles to create a calming grounded atmosphere.

The layout includes a spacious, light-filled office, a functional mud/laundry room, and a generous walk-in pantry to support the family's everyday needs.

The renovation thoughtfully balances accessibility and aesthetics, ensuring the Jacksons feel both at home and at ease, now and into the future.

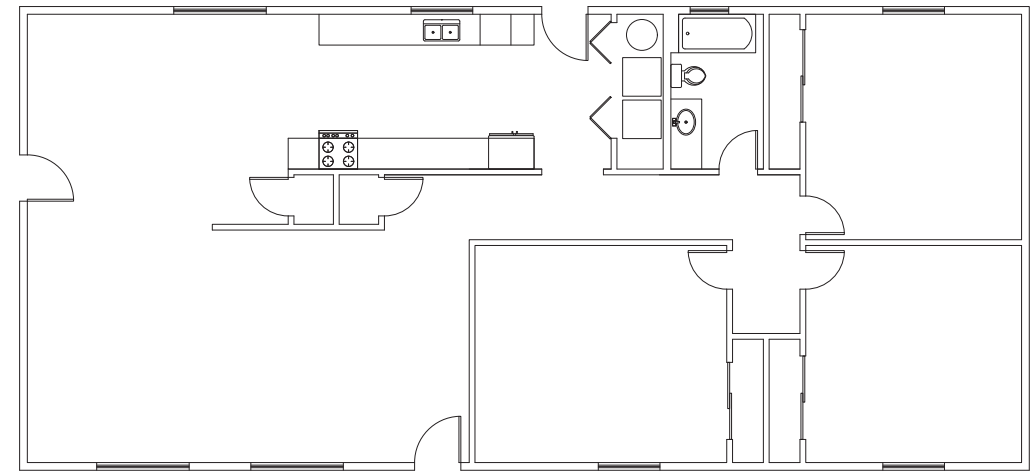

BEFORE PLAN

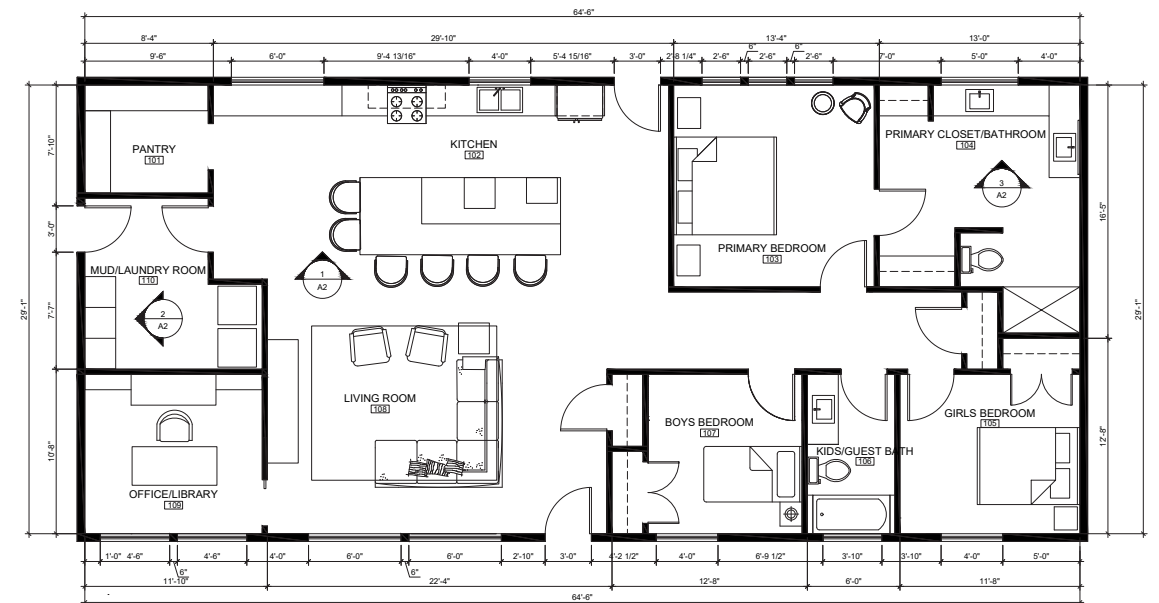

AFTER PLAN



RENDERED PLAN

DESIGN DEVELOPMENT

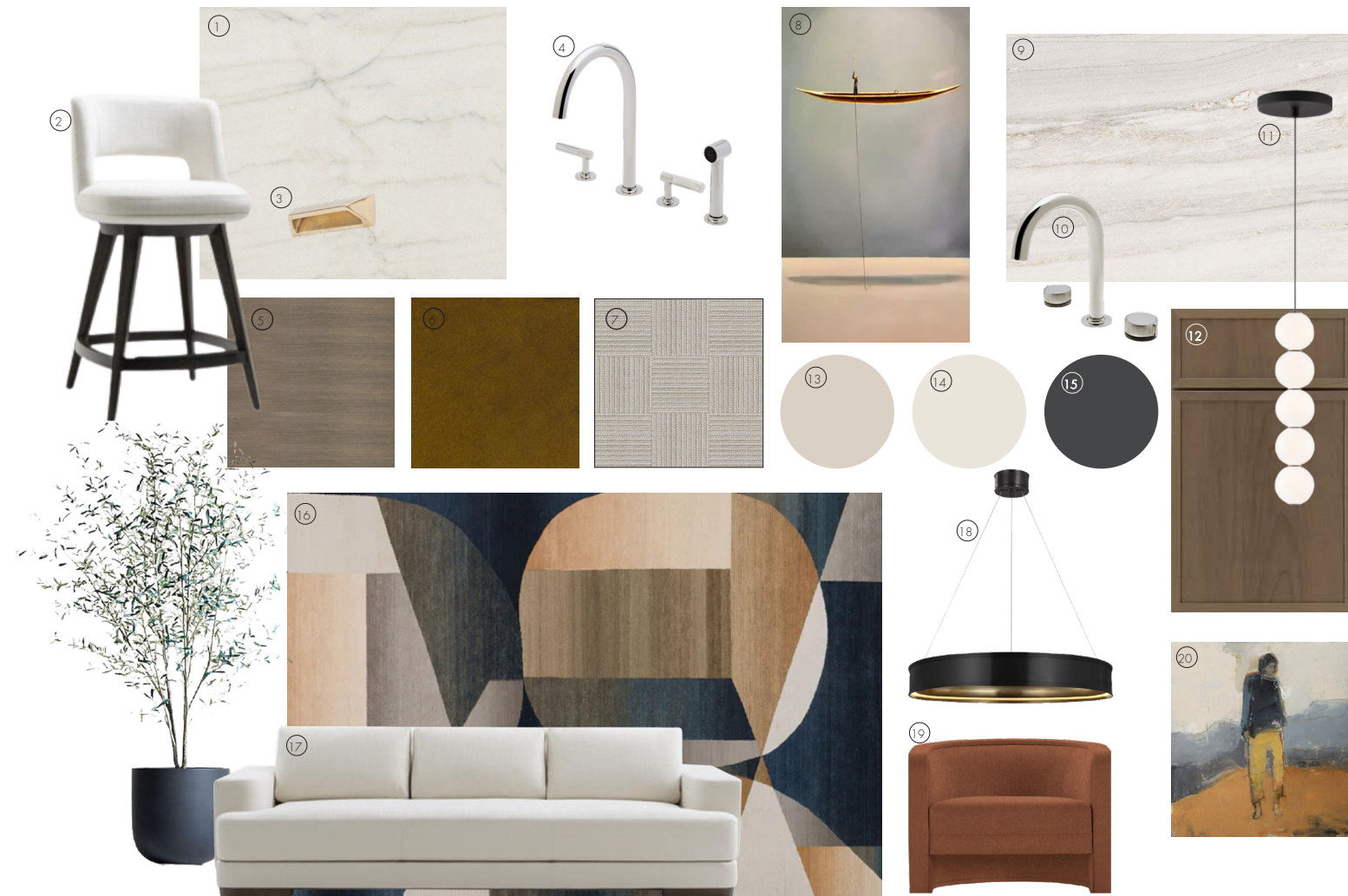

- ① White Lux quartzite countertops and backsplash slab
- ② Holly Hunt Minerva counter stool
- ③ Empire pulls silicon bronze brushed finish -Rocky Mountain Hardware
- ④ Waterworks bond tandem series faucet
- ⑤ European oak hardwood floor
- ⑥ Custom bronze hood
- ⑦ Barbara Barry wool carpet
- ⑧ "Distance" - Hilla Creations
- ⑨ Portofino porcelain tile porcelanosa
- ⑩ Waterworks bond tandem series faucet
- ⑪ Visual Comforts Orbet Pendant
- ⑫ Quarter-sawn oak cabinetry
- ⑬ BM Baby Fawn OC-15 Main living area walls, satin
- ⑭ BM Dove Wing OC-18 Trimwork, semi-gloss
- ⑮ SW Graphite 1603 Mud/Laundry cabinetry, semi-gloss
- ⑯ AKIO Jasper rug, Stark carpet
- ⑰ Holly Hunt Phone sectional, walnut & 1965/01 Ravenna: soft light
- ⑱ Chapman & Meyers Connery chandelier
- ⑲ U-Series lounge chair - Mohair supreme cognac
- ⑳ "Figure in yellow pants" - Alex Gurrard

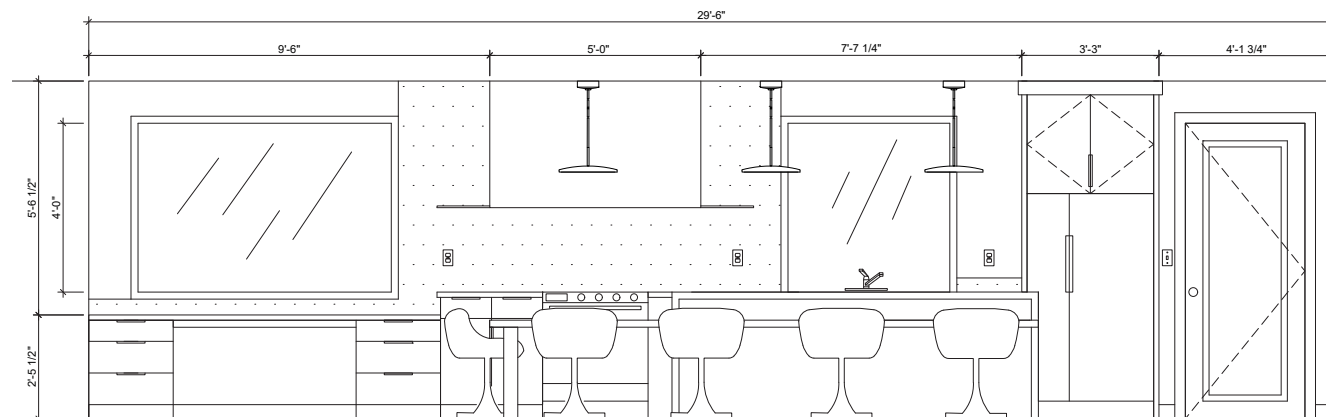

KITCHEN ELEVATION

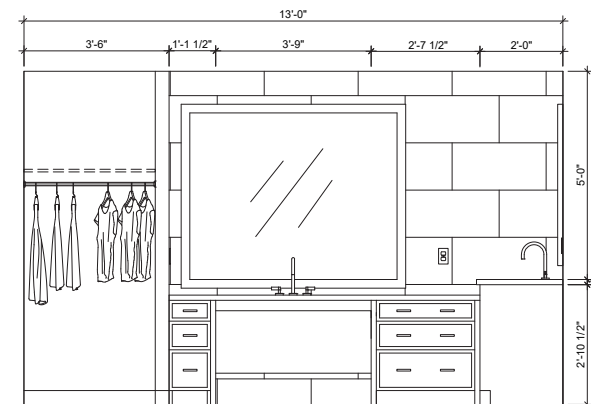

PRIMARY BATH ELEVATION

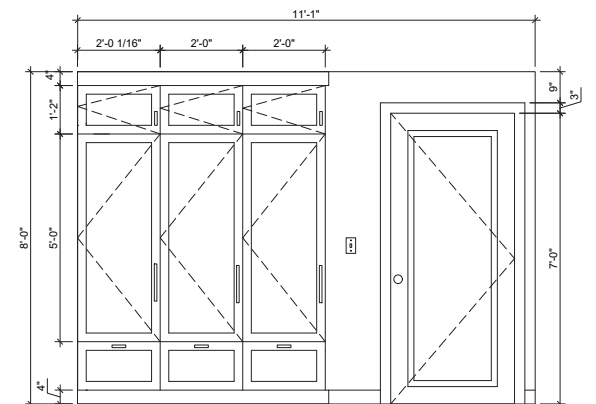

MUD ROOM ELEVATION



KITCHEN RENDERING



PRIMARY BATH RENDERING



MUD ROOM RENDERING

SURF RIDER BEACH CLUB A PREIMER TEEN HANGOUT

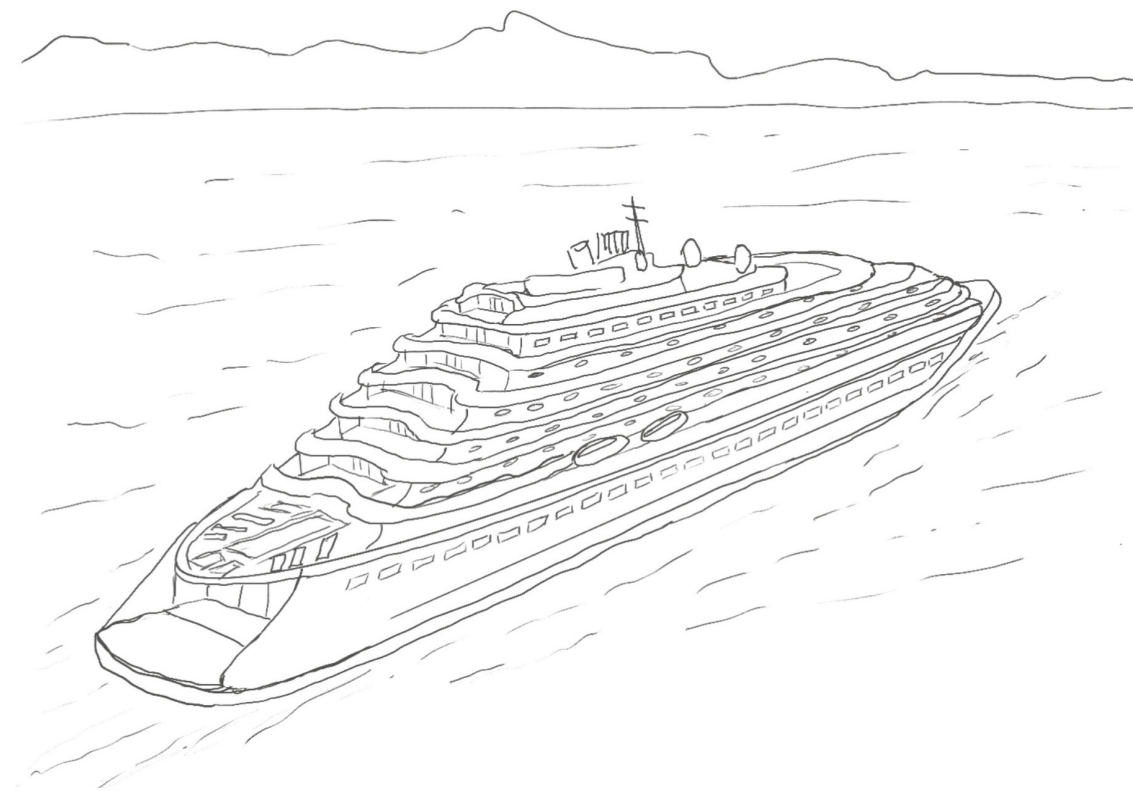

Client

Oceanic Cruiseline
Based in the Port of Maimi, Maimi Florida.

Scope of Work

Create a space for 13-17 year olds to gather and hang out.
Must include: A restroom, snackbar with kitchen, gaming stations, custom lighting piece, and open area for activities.

Design Statement

Surf Rider Beach Club brings the lively energy of a coastal surf town on board. With boardwalk-inspired decor, surfboard accents, palm trees, beach hut gaming cabanas, and a state-of-the-art Surf Simulator, teens can enjoy and find plenty of TikTok-worthy moments here. In the evenings, the floor-to-ceiling screen transforms into a movie theater, with comfortable beach seating, plenty of popcorn, and an abundance of blockbuster films. The Snack Shack serves up a steady stream of teen favorites, dirty sodas, smoothies, slushies, nachos, and healthy bites, which encourages time spent mingling and making new friends.

The Surf Rider Beach Club offers teens the perfect mix of fun, freedom, and friendship, ensuring they leave with lasting memories and new connections that continue well beyond the cruise.

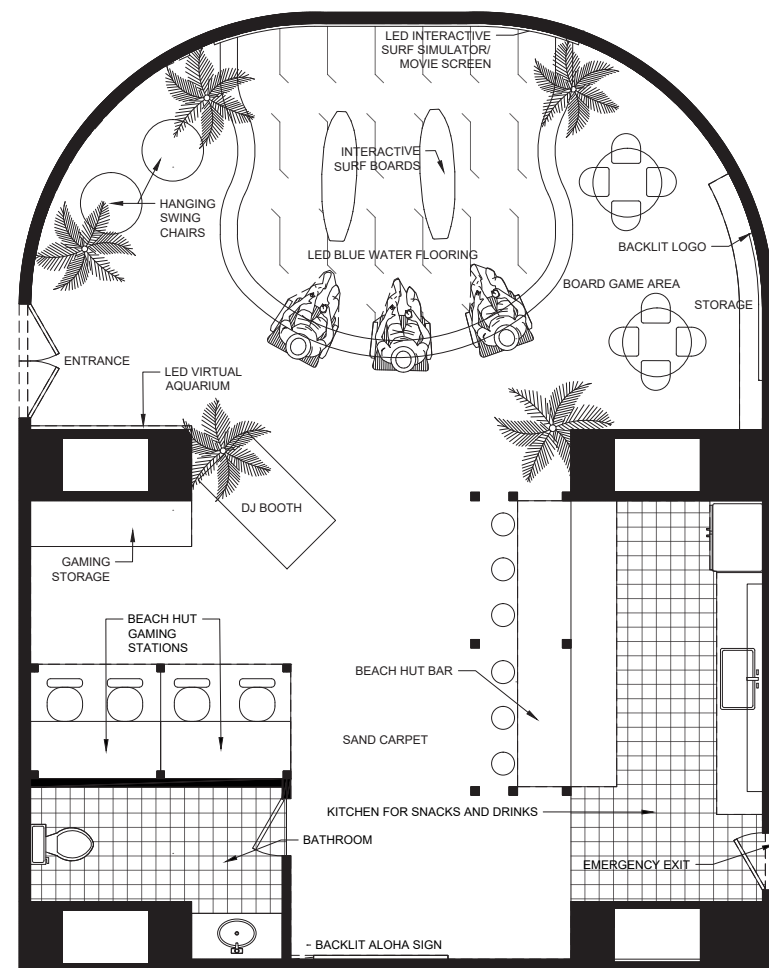

FURNITURE PLAN

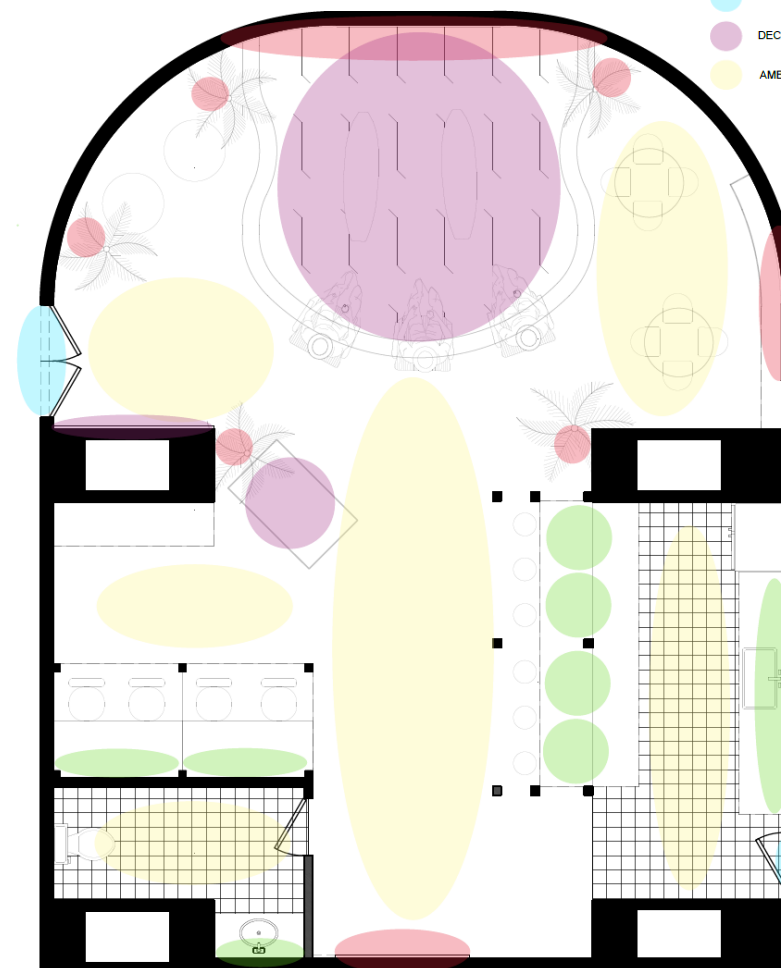

LIGHTING PLAN

- FOCAL LIGHTING
- TASK LIGHTING
- DAYLIGHT LIGHTING
- DECORATIVE LIGHTING
- AMBIENT LIGHTING



FLOOR PLAN

SCHEMATIC

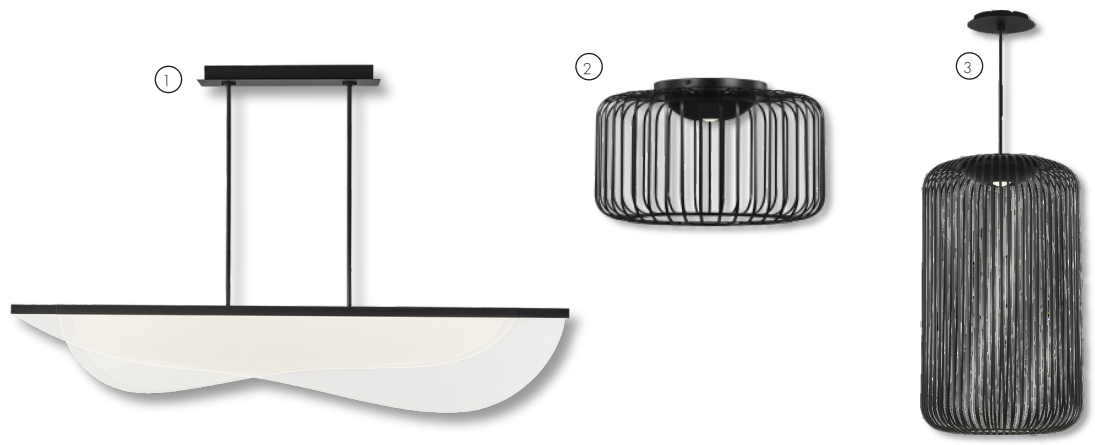

- ① Nyra 60 Linear Suspension
- ② Kai 1.5 Flush Mount
- ③ Kai 1 Pendant
- ④ E-8 Floor lighting
- ⑤ S&L Hanging Chair
- ⑥ S&L Portside Stool
- ⑦ Imagine Surfboards Tile
- ⑧ Bamboo Finish Work
- ⑨ Marazzi Zellige Tile
- ⑩ Woven Floor Finish

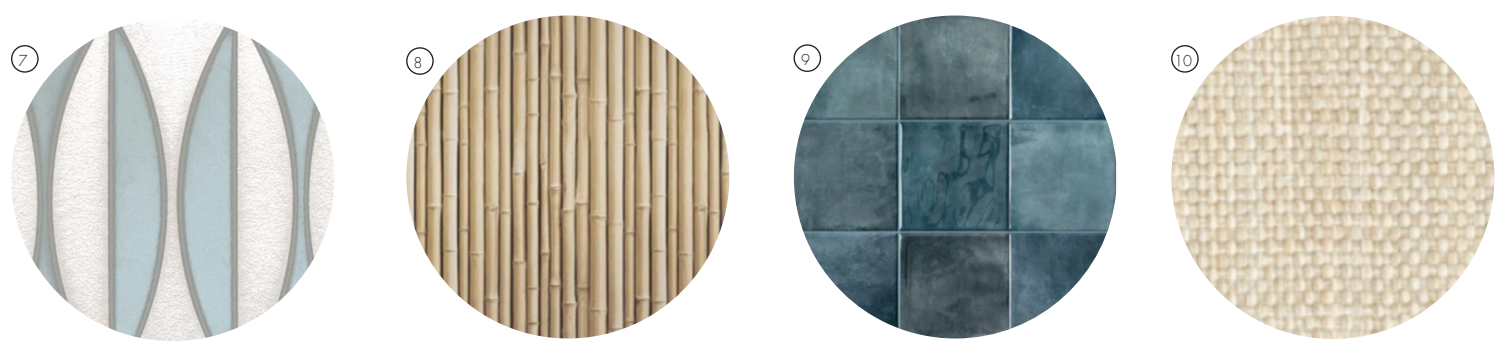

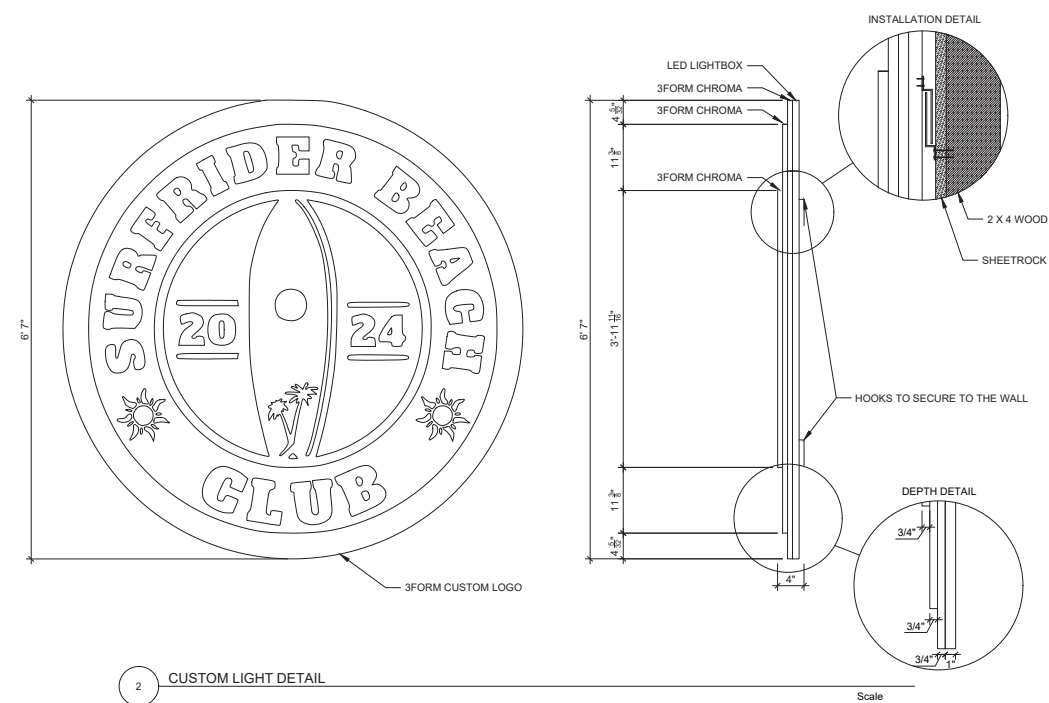
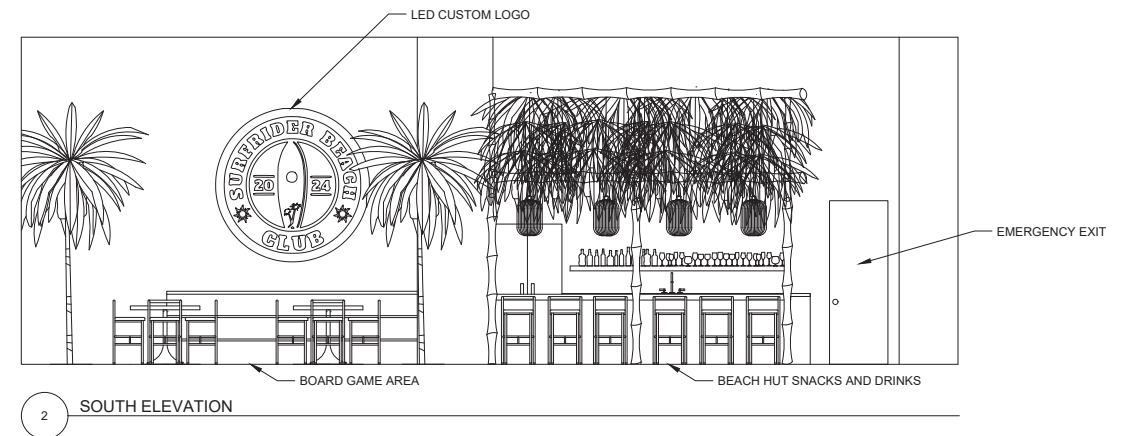
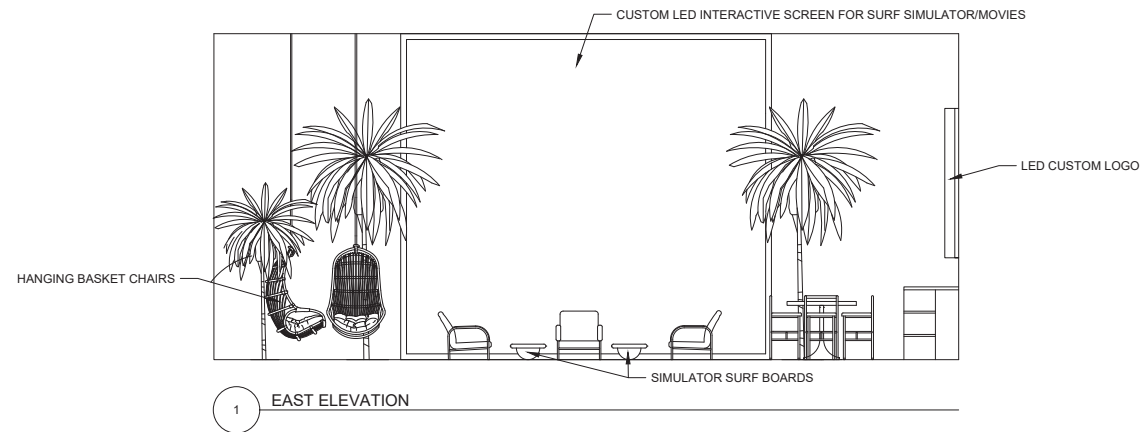

CUSTOM LIGHT LOGO

CRAWFORD'S CONDO

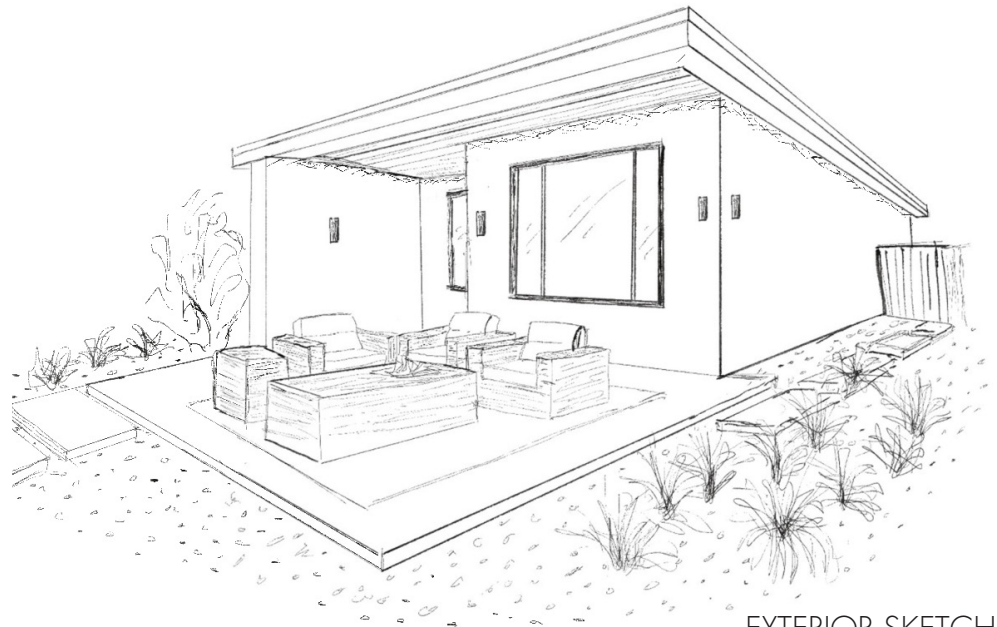

EXTERIOR SKETCH

*My job is not to design buildings,
it is to understand what a
person's or family's dream of home
is and then to make it come true.
-Gil Schaffer 111*

DESIGN STATEMENT:

Located just steps from the ocean, this one bed, one bath condo is a dream retreat for the Crawford's. They requested a simple, comfortable design, using quality materials that would stand the test of time.

Natural materials such as textured stone, warm woods and an abundance of spun breathable linens were selected to evoke a sense of calm and understated luxury. The custom cabinetry drenched in Farrow & Ball Railings acts as a neutral that contrasts with the clean white tile backsplash.

This project balances minimalistic design with a sense of place - creating an environment that feels grounded, airy and connected to the surroundings. The result is a modern sophisticated space that evokes a true escape from an otherwise busy lifestyle.

MATERIALS AND FINISHES

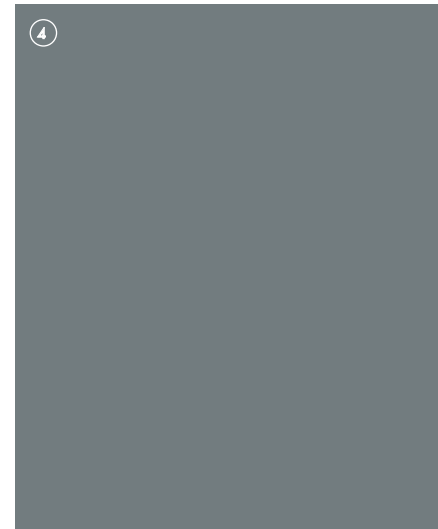

- ① Linen Throw
- ② Cleo Nightstand
- ③ Morton Table Lamps
- ④ SW - Foggy Day - Satin
- ⑤ Witfield Wool Carpet Esquire-Sand
- ⑥ Oiseau - Art
- ⑦ Betty Pendant - Urban Electric
- ⑧ Kalaty Natori Lhasa NL-386

DETAILS AND FINISHES



Engineered Oak Floors

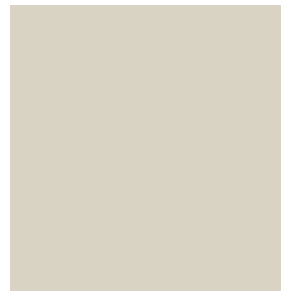

BM Baby Fawn

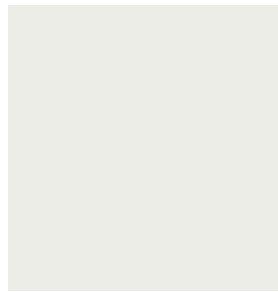

BM White Dove

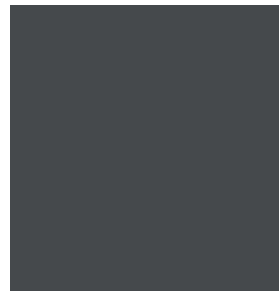

F&B Railings



Emser Tile



Waterworks Henry - Brass



White Macabus Quartzite



Urban Electric Mac

KITCHEN FINISHES



BATHROOM FINISHES



Botanical Study



VC - Melange

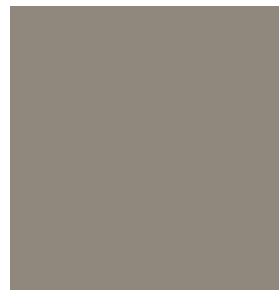

BM Cromwell Gray



Nasco Flumeri White



Portifino Della-Terro Quartz



Waterworks Henry

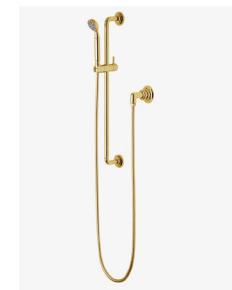

Waterworks Henry

CLARK FAMILY BATHROOM REMODEL

NKBA

CLIENT

The Clark Family of Midway, Utah requests a complete remodel of their 1990's Primary Bathroom.

INSPIRATION

- 1 The vertical ribbed stone, and the wall mounted toilet.
- 2 Inspired by all the linear lines, including the drain and lighting. Craving the quiet relaxation of this space.
- 3 The LED lighted mirror, with a disappearing TV in the center. Also love the rich walnut tones of the cabinetry.

CLIENT REQUESTS



SPA ENVIRONMENT



ORGANIC NATURAL MATERIALS



ENERGY AND WATER EFFICIENCY

PROJECT DESCRIPTION

This 1990s Primary bathroom has been reimagined to promote wellness and relaxation, with a large walk-in steam shower featuring natural stone tiles. Steam showers use 20 gallons of water for a 30-minute shower, whereas a regular shower uses 20 gallons in one minute. Intelligent privacy glass windows have been installed, which transition to frosted with the touch of a button. A water-efficient wall-hung lavatory contributes to the minimal aesthetic.

The custom cabinetry was crafted from FSC-certified black walnut. Underfloor radiant heating and ambient LED lighting enhance the spa experience. The natural, creamy finishes of stone flooring and plaster evoke the Tuscan tradition, while the curated lighting and clean lines elevate the design, bringing it into the present day and embracing modern innovations, comfort, luxury, and technology.

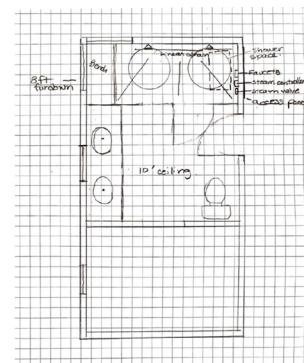

Preferred sketch that provides a large steam shower.

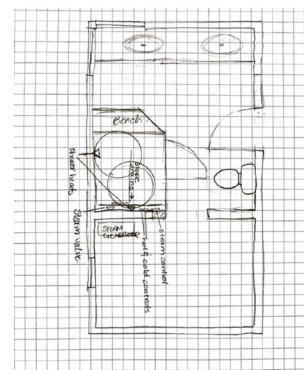

Sketch that allows for a more spacious vanity.

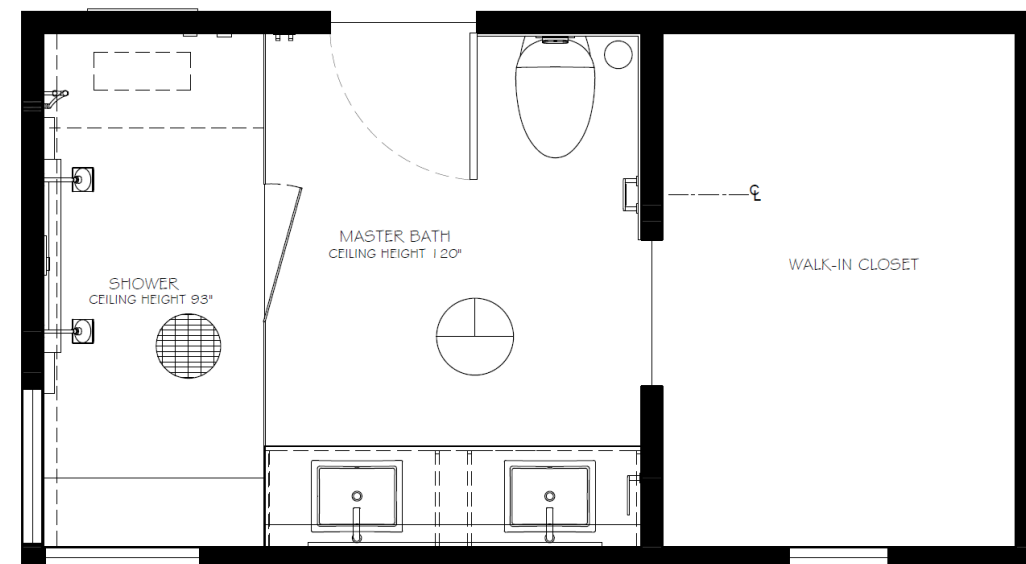
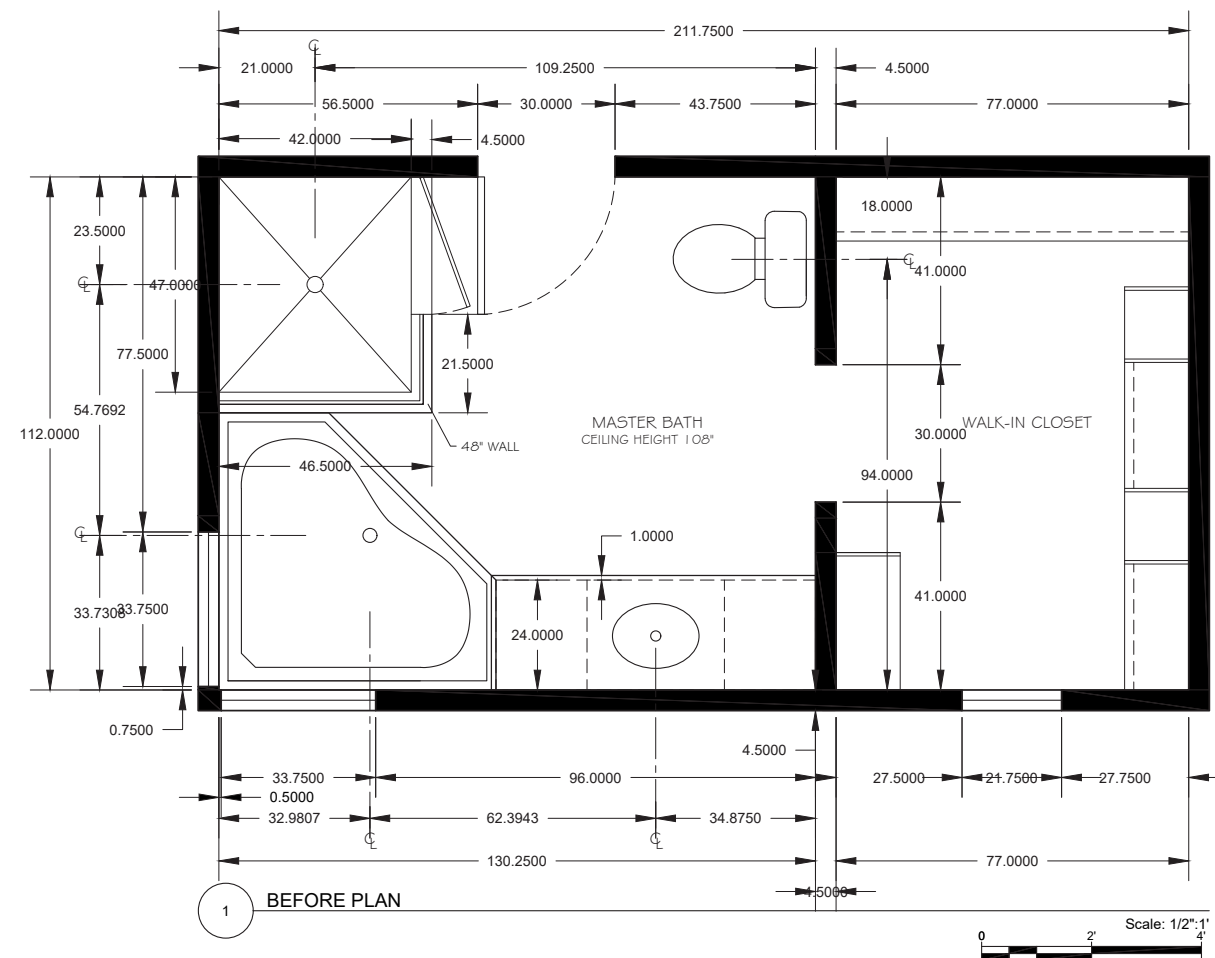

SCHEMATIC AND PROGRAMING

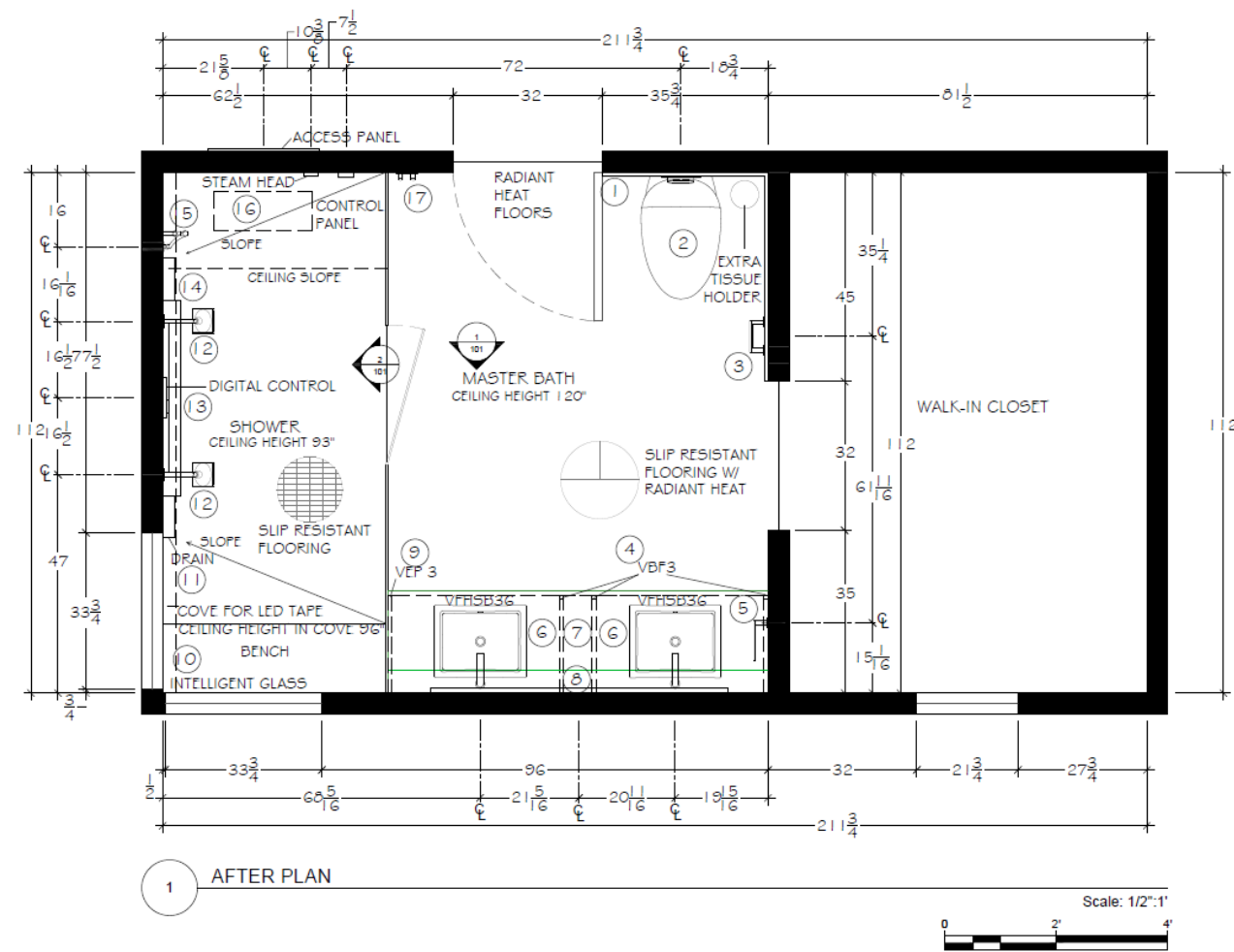

- 1 FEATURE WALL STONE SURROUNDING TOILET (FLOOR TO CEILING)
TILE BAR: STONEWORK BARCODE ALASKA WHITE 12 X 24 3D POLISHED MARBLE TILE
12" W X 24" D X 24" H
WHITE
- 2 TOILET
KOHLER: MDL K-5402
23 1/4" W X 26 1/2" D X 18" H
ONE PIECE ELONGATED SMART TOILET, DUAL-FLUSH, AUTOMATIC FLUSH,
WHITE
INSTALL AS INSTRUCTED. FRONT OF SEAT TO BE +18" AFF
- 3 TOILET PAPER HOLDER +26" AFF
KOHLER: MDL K-73147
COMPOSED PIVOTING TOILET PAPER HOLDER
6" W X 3 1/8" D X 2" H
POLISHED CHROME
- 4 3 PIECES VBF3 REMOVE TOE KICK PORTION AND CUT TO APPROX 1" W
- 5 TOWEL BAR +56" AFF
KOHLER: MDL K-73145
COMPOSED TOWEL ARM
8" W X 3 1/8" D X 2" H
POLISHED CHROME
- 6 VHSB36 W/SS REMOVE BOX. MOUNT CABINET ON THE WALL + 6" AFF
INSTALL STORAGE SYSTEM IN EACH OUTSIDE CABINET.

REV-A-SHELF STORAGE SYSTEM: MDL 441-15VSBSC-1
12" W X 19" D X 19 1/2" H
LIGHT BROWN WOOD
QTY: 2

SINK
KOHLER: MDL K-2882
VERTICOL 19 3/8" RECTANGULAR UNDERMOUNT BATHROOM SINK
19 1/2" W X 15 3/8" D X 6 3/8" D
WHITE
QTY: 2

FAUCET
KOHLER: MDL K-104C36-SANA
COMPOSED TOUCHLESS FAUCET W/KINESE SENSOR, DC-POWERED
2" W X 5 1/8" D X 5 1/2" H
QTY: 2

- FLOOR PLAN SPECIFICATIONS
- 7 CUSTOM CABINET +6" AFF
6" W X 21" D X 28 1/2" H
INSTALL STORAGE SYSTEM INSIDE

STORAGE SYSTEM
REV-A-SHELF: MDL 432-VF2GSC-G
6" W X 19" D X 26" H
LIGHT BROWN WOOD
 - 8 CUSTOM MIRROR WITH LED LIGHTING AND HIDDEN TELEVISION +50" AFF
QUALITY BATH: MDL 51L-156-AV-6436
64 W X 1.5' D X 36" H

CUSTOM SHELF +47" AFF
6" 9 5/8" W X 5" D X 2" H
MOUNT 50" AFF
WALNUT WOOD STAINED WARM BROWN
 - 9 VEP 3 CUT TO APPROX. 1 1/2"
REMOVE TOE KICK PANEL
 - 10 SWITCHABLE DOUBLE GLAZING, TEMPERED GLASS INTELLIGENT GLASS
 - 11 DRAIN
KOHLER: MDL K-80655
LINEAR DRAIN GRATE WITH LATTICE PATTERN
60" W X 2 3/8" D X 2 3/8" H
BRIGHT SILVER
 - 12 SHOWER HEAD
KOHLER: MDL K-45215-G
5 1/2" W X 3 3/8" D X 6 3/8" H
POLISHED CHROME
QTY: 2

SHOWER ARM AND FLANGE +75" AFF
KOHLER: MDL K-14679
2 1/8" W X 7 1/2" D X 2 1/8" H
QTY: 2
 - 13 DIGITAL CONTROL +42" AFF
KOHLER: MDL K-28210
ANTHEM DIGITAL CONTROL
POLISHED CHROME

SHOWER VALVE
KOHLER: MDL K-28210
ANTHEM THREE PORT DIGITAL THERMOSTATIC VALVE

- 14 CUSTOM SHELF +47" AFF
54" W X 4" D X 2" H
CONSTRUCTED IN TILE
- 15 HAND HELD SHOWER
KOHLER: MDL K-21335-G
SHIFT +ROUND TWO FUNCTION HANDSHOWER
1 1/8" W X 1 1/8" D X 9 5/8" H
POLISHED CHROME

SLIDE BAR +47" AFF
KOHLER: MDL K-85524
1" W X 2 1/2" D X 30" H
POLISHED CHROME

HANDSHOWER HOLDER WITH HANDSHOWER HOSE +47" AFF
KOHLER: MDL K-14789-CP
2 1/2" W X 1 13/16" H
POLISHED CHROME
- 16 STEAM SHOWER +101" AFF
KOHLER: MDL K-5543
INVIGORATION SERIES 22kW STEAM GENERATOR
19 1/2" W X 8 3/8" D X 14 1/2" H
METAL

STEAM SHOWER CONTROL
KOHLER: MDL K-5558
INVIGORATION SERIES TANDEM STEAM GENERATOR CONTROL KIT
PANEL 3 1/4" W X 3 1/4" D X 4" H +45" AFF
STEAM HEAD 3" W X 2 5/8" D X 3" H +4" AFF
POLISHED CHROME

CUSTOM STEAM GENERATOR ACCESS PANEL +101" AFF
24" W X 18" H
- 17 TOWEL HOOK
KOHLER: MDL K-73146-CP
COMPOSED DOUBLE ROBE HOOK
4 3/8" W X 1 3/8" D X 2" H
POLISHED CHROME

NOTES:
SHOWER WALLS REINFORCED TO ALLOW FOR INSTALLATION OF GRAB BARS TO SUPPORT STATIC LOAD OF 250 LBS

WALLS TO BE REINFORCED WHERE TOWEL BAR, TOWEL HOOKS AND TISSUE HOLDER ARE INSTALLED

SHOWER ENCLOSURE IS TEMPERED GLASS AND IS FULLY SEALED

TILES IN SHOWER EXTEND TO THE CEILING WHICH IS 8' H

SHOWER CONTROL VALVE TO HAVE HIGH LIMIT STOP TO PREVENT WATER TEMPERATURES ABOVE 120° F

ORGANIC NATURAL MATERIALS



SPA ENVIRONMENT



ENERGY AND WATER EFFICIENCY



CONSTRUCTION & RENDERINGS

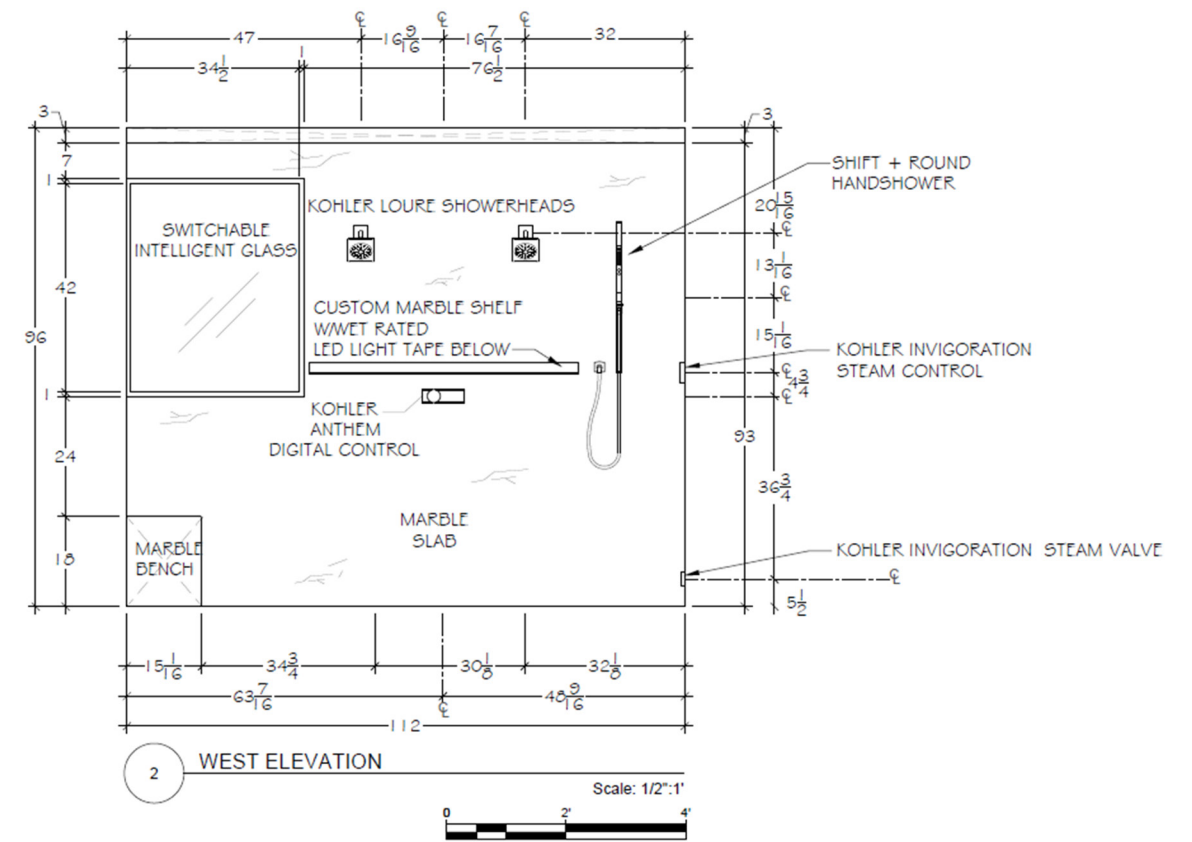
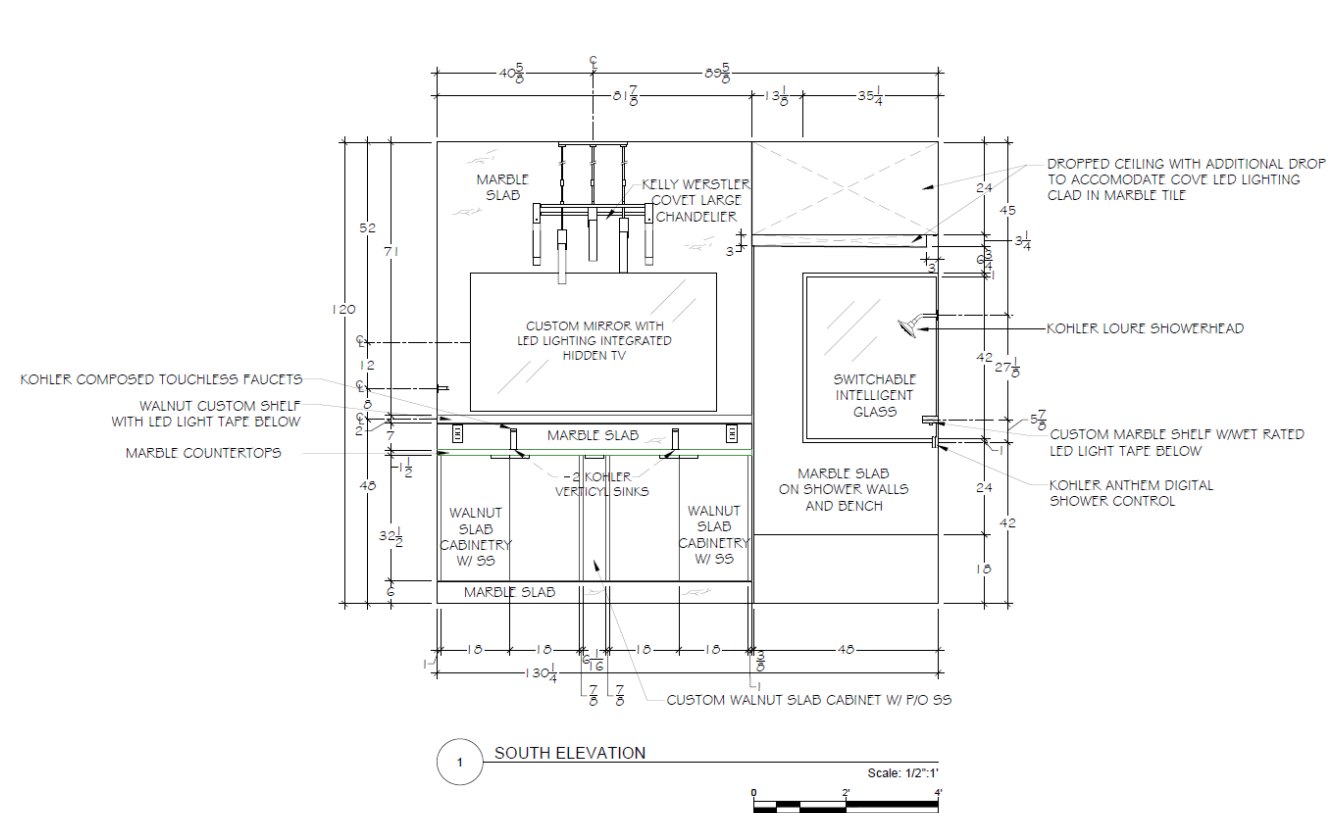

*Authentic materials have a soul, a story,
and they grow more beautiful with time.*
- Ann Marie Barton

