



JESSICA COWGILL INTERIOR DESIGN PORTFOLIO





ABOUT THE DESIGNER

My name is Jessica Cowgill, and I'm a graduate of Ensign College's Interior Design program. My love for interior design dates back to high school when I took a class and fell in love with the discipline. I can use a myriad of tools to bring my designs to life, such as Auto-CAD, SketchUp, Revit, and Photoshop. I have great attention to detail, which is valuable for architects, contractors, and clients; These skills help me create phenomenal designs. I approach every project with excitement, creative ideas, and passion. I love working with each client's unique style and tailoring a space that fits their style goals and design needs. I am excited to get out into the field and design impactful spaces.



UNIVERSIAL HOUSE



The intent of the Universal House was to design a home that is ADA-compliant and functional for everyone, whether they were in need of ADA-compliance or not. This meant we needed to take wheelchair accessibility into account throughout the design process.

My renovation included adding adequate turn-around spaces throughout each room in the home, lowered counter heights, ADA-required 1/2 inch pile carpet, and ADA-compliant flooring transitions. All of this brought a sense of unification to the home that it was lacking prior to the remodel.



UNIVERSIAL HOUSE

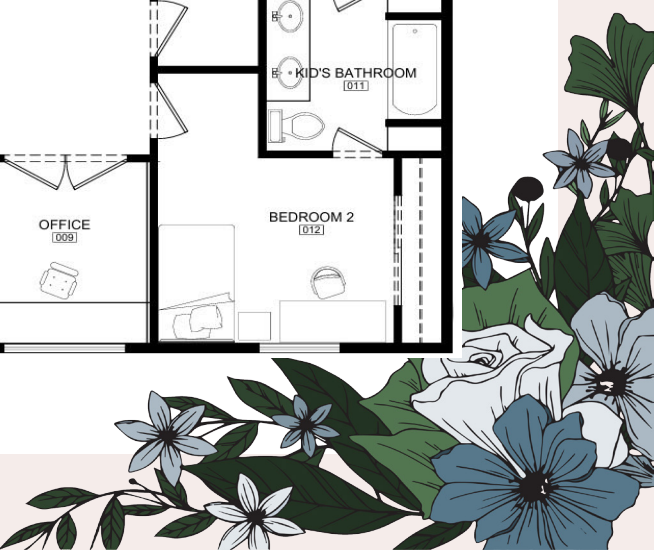
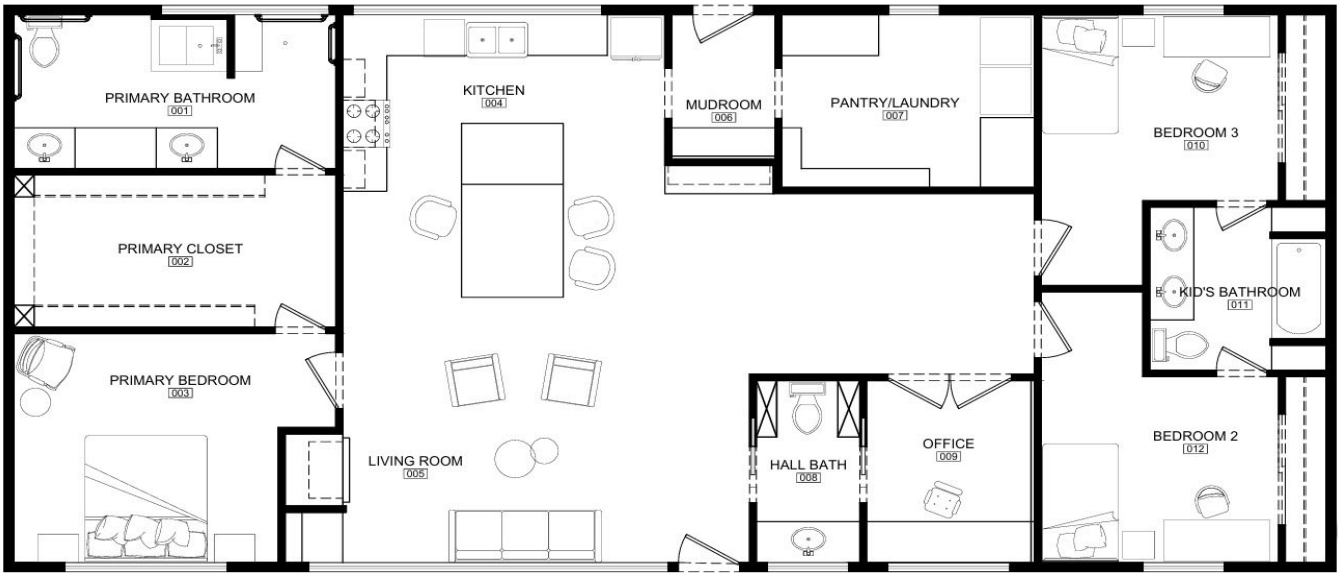
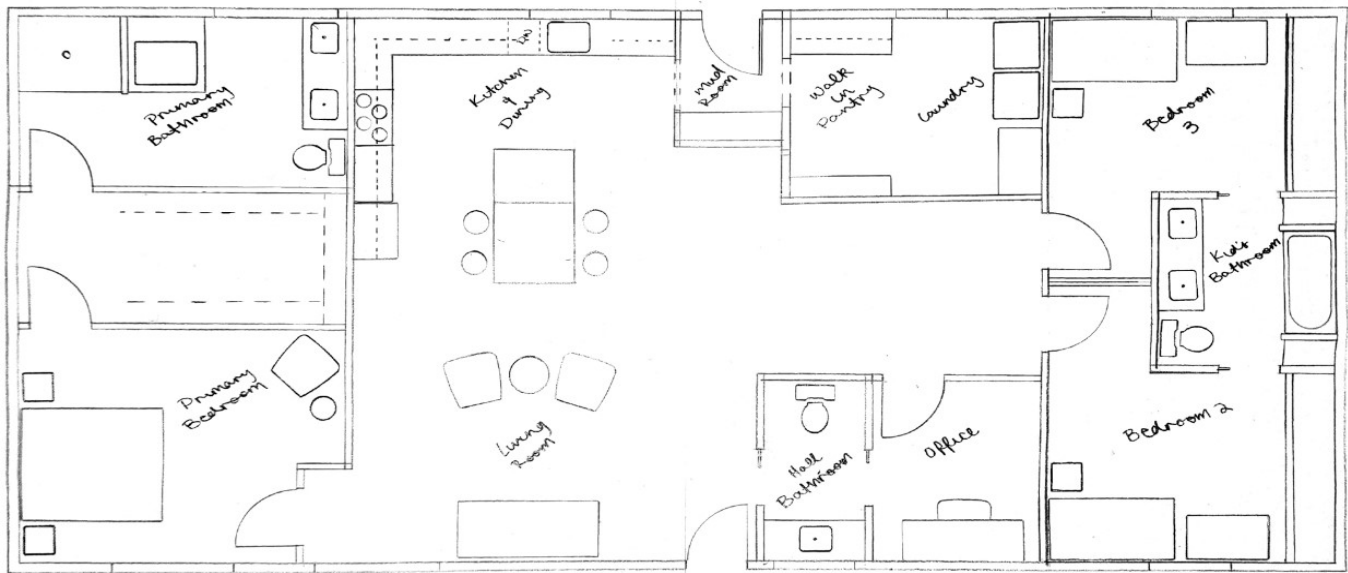
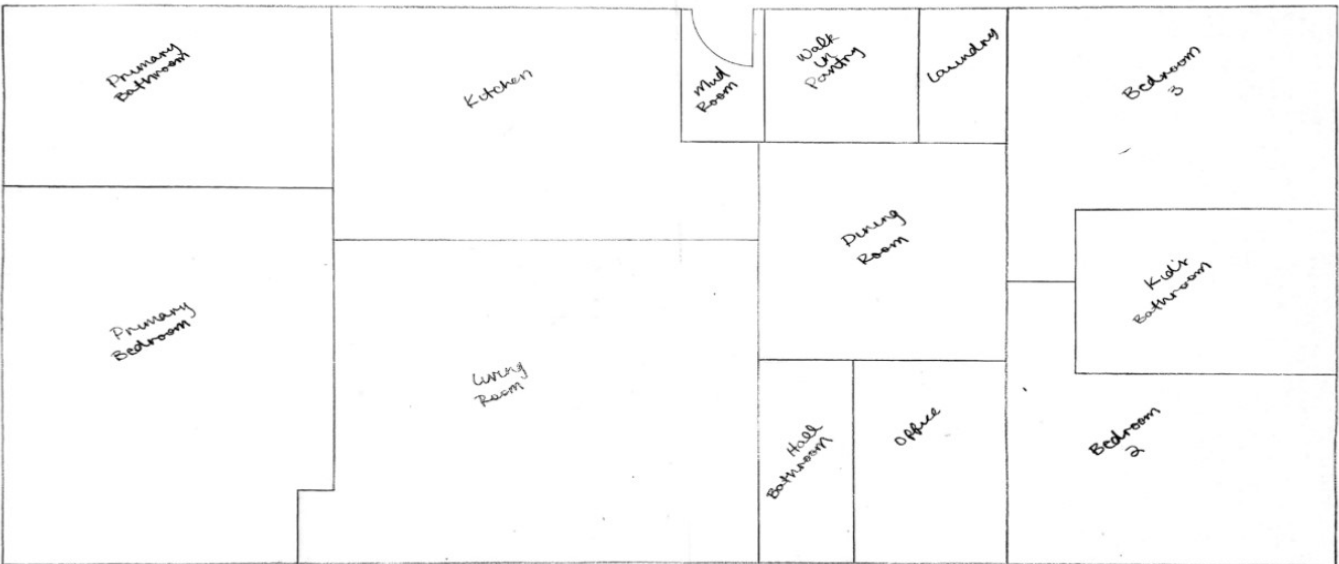
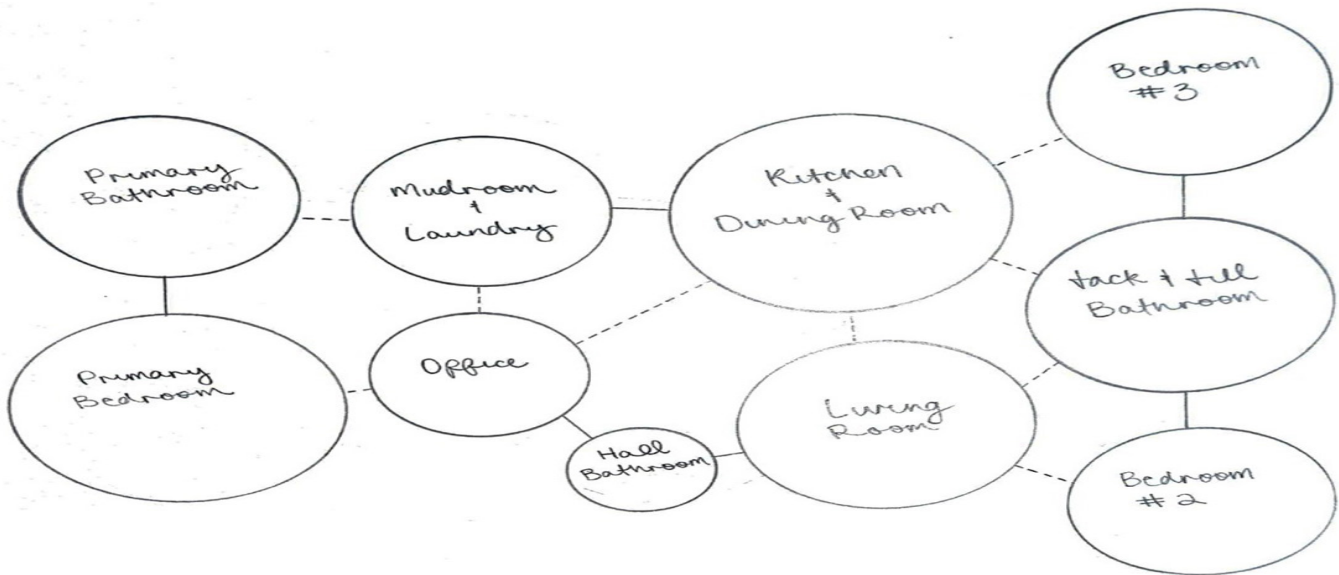

UNIVERSIAL HOUSE



UNIVERSIAL HOUSE



UNIVERSIAL HOUSE



HOME KITCHEN NEW BUILD



The intent of the home kitchen build was to learn proper documentation under NKBA guidelines. This meant we needed to learn how to write out full specifications, create good/functional designs, and properly dimension the space.

I created a functional design by creating multiple layouts and choosing the design that provided the client with the most functional space for their needs and wants.

HOME KITCHEN NEW BUILD

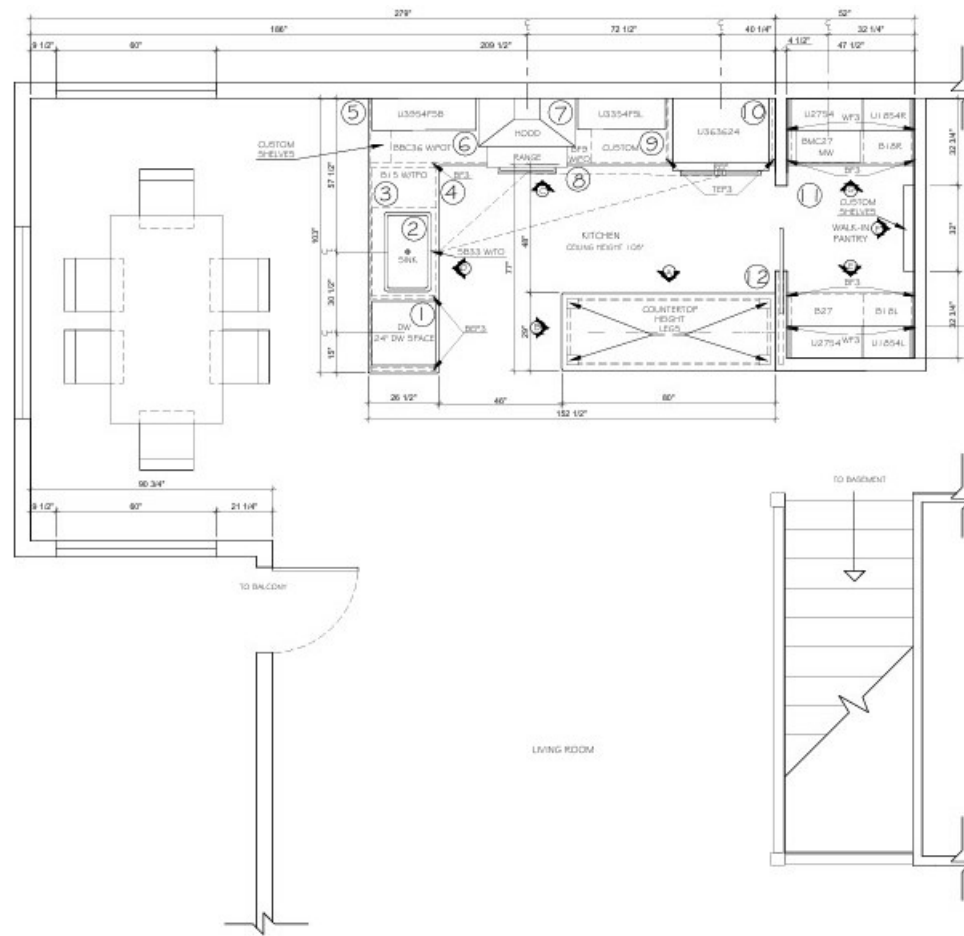
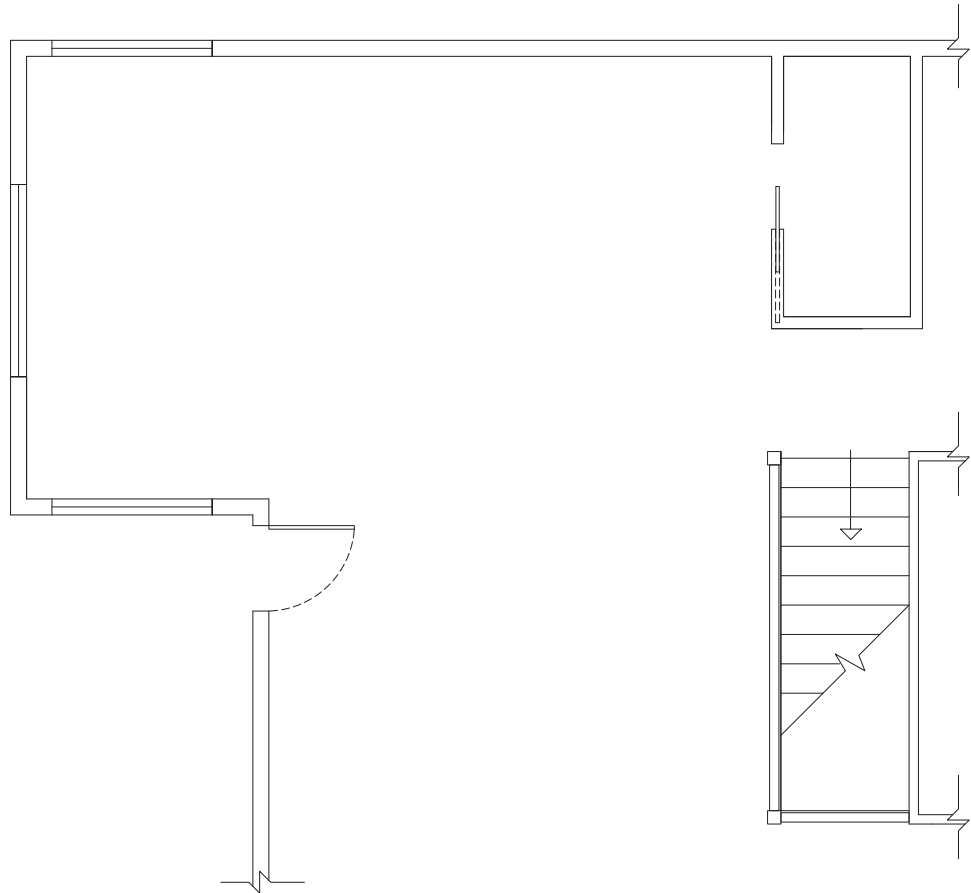

SPECIFICATIONS

- ① BEF3 CUT TO APPROX. 2" 2 PCS.

DISHWASHER
BOSCH, MDL. SHE53C86N
BOSCH 300 SERIES 24" FRONT CONTROL
BUILT IN DISHWASHER
33 $\frac{5}{8}$ " H X 24" W X 23 $\frac{5}{8}$ " D
BLACK STAINLESS

- ② FAUCET
DELTA, MDL. 18803-D5T
SINGLE HANDLE PULL DOWN KITCHEN
FAUCET
19 $\frac{3}{8}$ " H X 6 $\frac{3}{8}$ " W X 9 $\frac{5}{8}$ " D
BLACK STAINLESS

SINK
ELKAY, MDL. ELGRU13022
ELKAY QUARTZ CLASSIC SINGLE BOWL
UNDER MOUNT SINK
9 $\frac{1}{8}$ " H X 30" W X 18 $\frac{7}{8}$ " D

GARBAGE DISPOSAL
INSINKERATOR, MDL. H902-19L-64-10
12 $\frac{3}{8}$ " H X 7" W X 7" D
ENAMEL

- ③ B15 W/TRASH PULL OUT
REV-A-SHELF, MDL. 4WCSC-1535DM-2
REV-A-SHELF 4WCSC BOTTOM MOUNT
DOUBLE BIN TRASH CAN WITH SOFT CLOSE
- 35 QUART CAPACITY
19 $\frac{1}{8}$ " H X 11 $\frac{1}{4}$ " W X 21 $\frac{33}{32}$ " D
NATURAL

- ④ BF3 CUT TO APPROX. 2"

- ⑤ CUSTOM SHELVES
32 $\frac{1}{2}$ " H X 24" W X 7 $\frac{1}{2}$ " D
WOOD

- ⑥ BBC36 W/PULL OUT TRAYS
REV-A-SHELF, MDL. 599-18-LMP
SOLID BOTTOM TWO TIER BLIND CORNER
OPTIMIZER
26 $\frac{5}{8}$ " H X 33 $\frac{5}{8}$ " W X 19 $\frac{13}{16}$ " D
STEEL & NATURAL

- ⑦ VENT HOOD
ZLINE, MDL. KBCC-36
ZLINE CONVERTIBLE VENT HOOD WOODEN
WALL MOUNTED RANGE HOOD
76 $\frac{3}{4}$ " H X 36" W X 19 $\frac{3}{4}$ " D
BLACK WOOD

RANGE
BOSCH, MDL. HEI8046U
30" ELECTRIC SLIDE IN RANGE
36 $\frac{1}{2}$ " H X 31 $\frac{1}{2}$ " W X 28 $\frac{5}{8}$ " D
BLACK STAINLESS

- ⑧ BF9 W/PULL OUT
REV-A-SHELF, MDL. 449UT-BCSC-8C
SIDE AND BOTTOM MOUNT BASE UTENSIL
PULLOUT
25 $\frac{15}{32}$ " H X 9 $\frac{1}{4}$ " W X 21 $\frac{3}{4}$ " D

- ⑨ CUSTOM BASE WITH 4 SHELVES
32 $\frac{1}{2}$ " H X 28" W X 24" D
WOOD

- ⑩ TEP CUT TO APPROX. 2 $\frac{1}{2}$ " 2 PCS.

REFRIGERATOR
BOSCH, MDL. B36CT805NB
36" COUNTER DEPTH 3 DOOR
REFRIGERATOR
72" H X 35 $\frac{5}{8}$ " W X 31 $\frac{1}{8}$ " D
BLACK STAINLESS

- ⑪ BF3 CUT TO APPROX. 1 $\frac{1}{4}$ " 4 PCS.

WF3 CUT TO APPROX. 1 $\frac{1}{4}$ " 4 PCS.

MICROWAVE
BOSCH, MDL. HMD8451UC
24" DRAWER MICROWAVE
16 $\frac{5}{8}$ " H X 23 $\frac{5}{8}$ " W X 23 $\frac{5}{8}$ " D
BLACK STAINLESS

CUSTOM PANTRY COOK BOOK SHELVES
4" H X 32" W X 4" D
WOOD

- ⑫ TK8 3 PCS.

PP10334-1/2 2 PCS.

3CM8 3 PCS.

LR8 2 PCS.

COUNTERTOP HEIGHT LEGS
MISSION KITCHEN, MDL. T4MILCH-SOPOP
MISSION KITCHEN ISLAND LEG BAR HEIGHT
34 $\frac{1}{2}$ " H X 4" W X 4" D
NATURAL

HOME KITCHEN NEW BUILD



HOME KITCHEN NEW BUILD



CLARKE HOME REMODEL



The intent of this project was to remodel the dark, outdated Clarke residence into a mid-century/contemporary oasis for their family of 4 who host frequent visitors. The design intent was to brighten up the space while creating a comfortable environment where the family could gather/host in an open-concept floorplan.

My renovations included increasing the amount of natural light that flows throughout the residence, decreasing the number of walls that separate the spaces, and increasing the amount of space where family gatherings occur while keeping the client's needs and wants in mind.

CLARKE HOME REMODEL

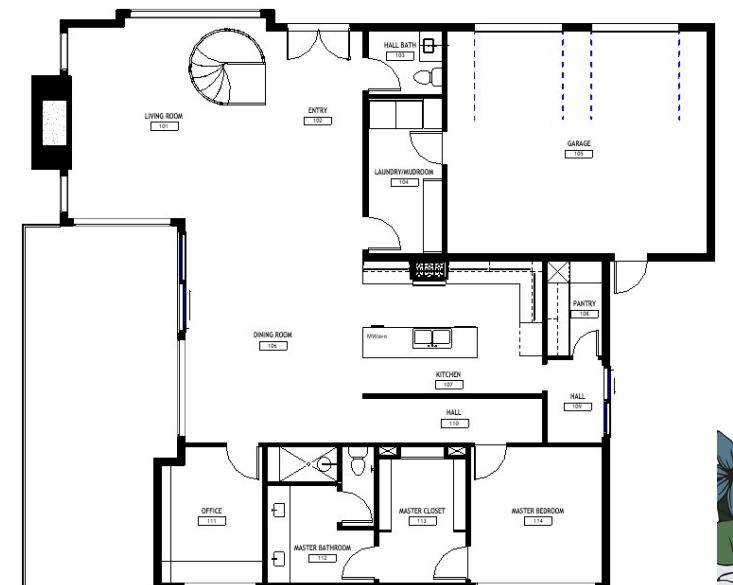
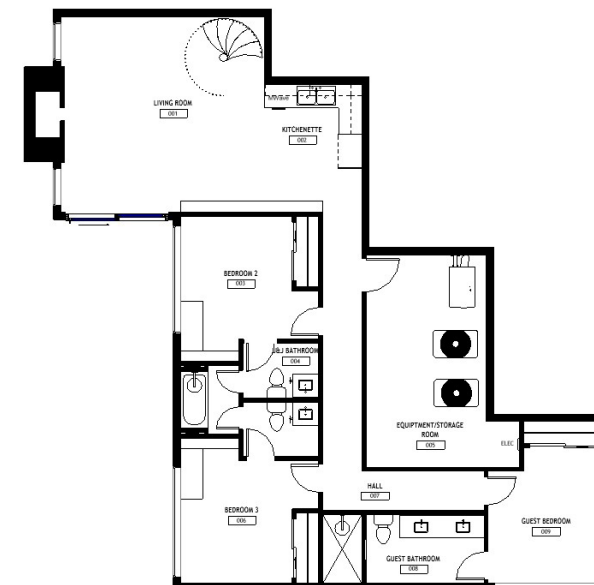
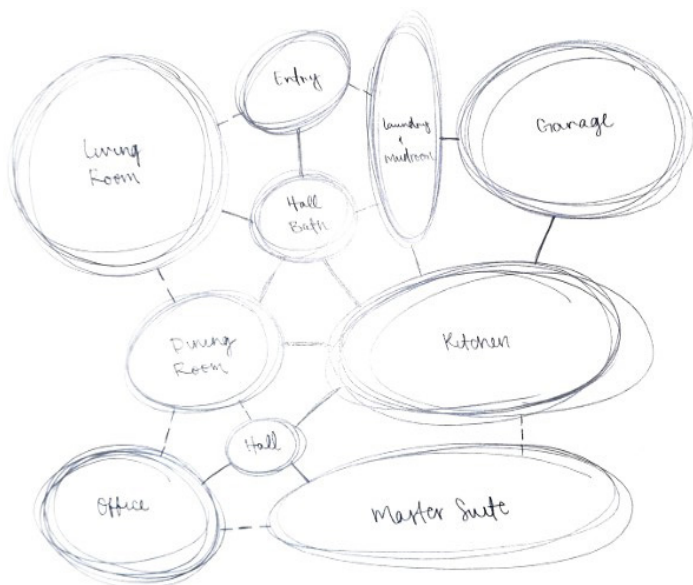
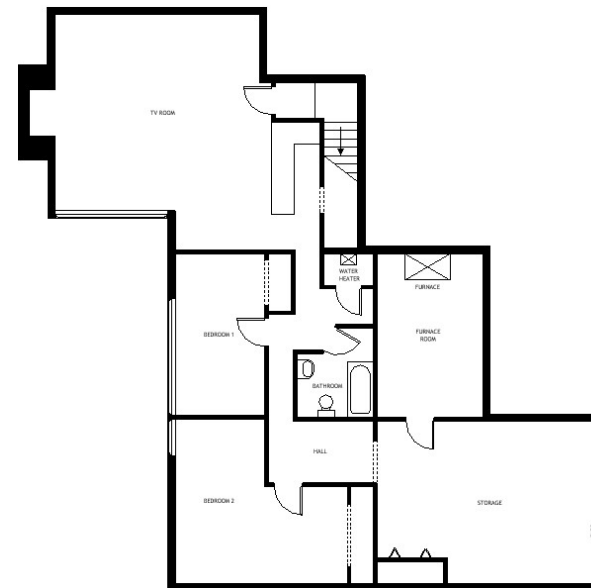
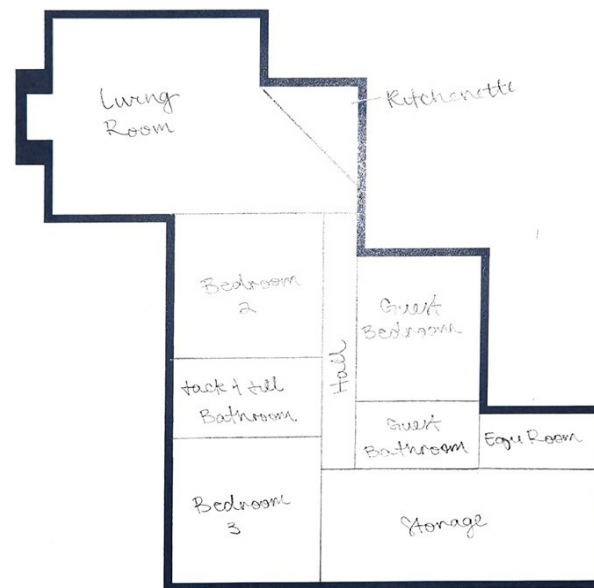
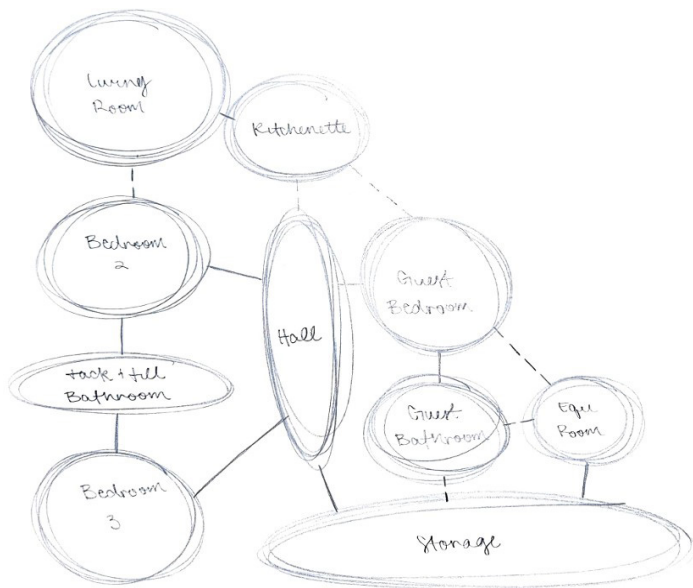



CLARKE HOME REMODEL

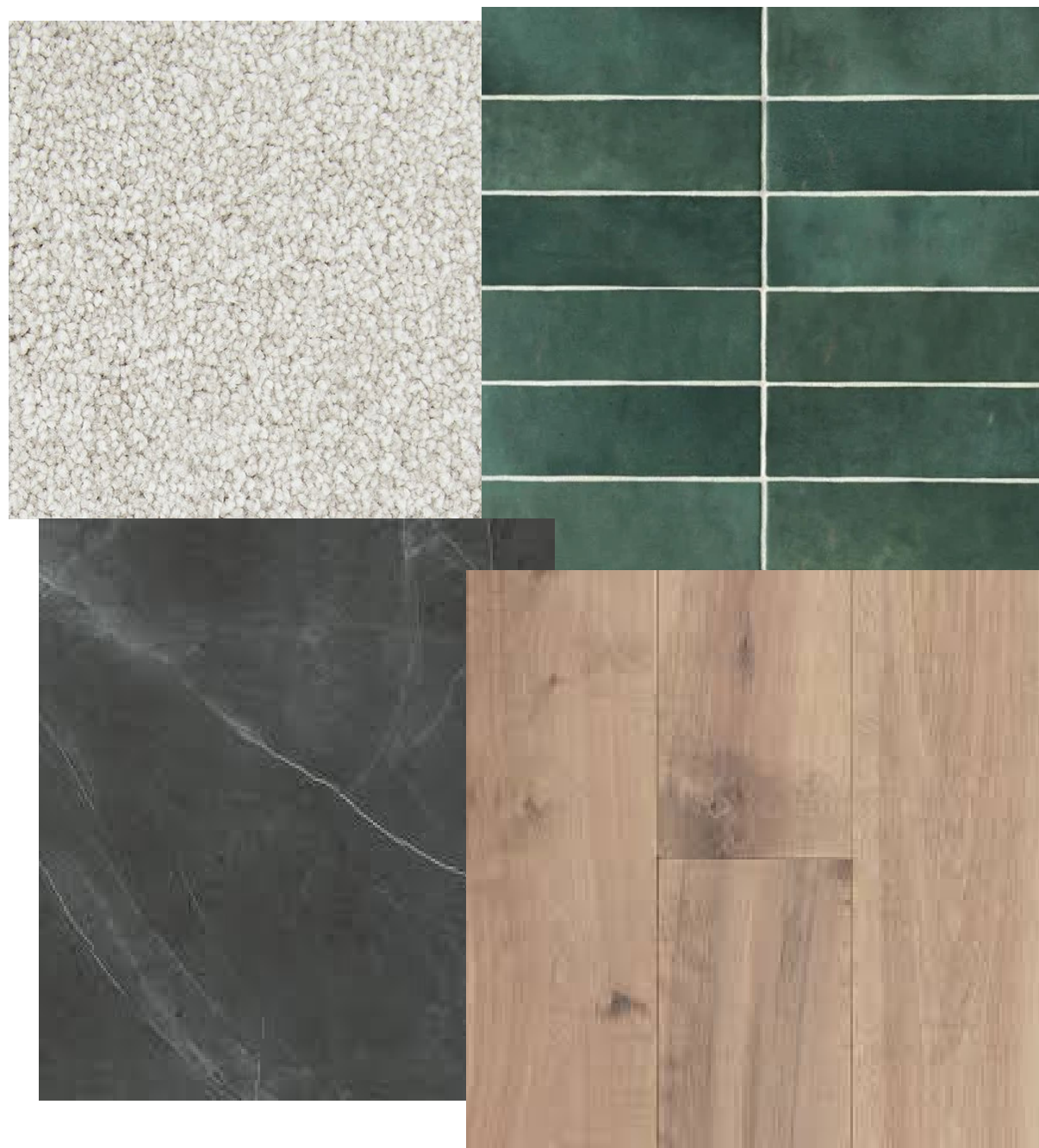

CLARKE HOME REMODEL



JOSEPH SMITH MEMORIAL BUILDING REMODEL



The intent of this project was to dive into commercial office design with hybrid and executive spaces. The design intent was to make the space functional, elegant, and ADA-compliant while keeping with the history and spirit that engulfs the Joseph Smith Memorial Building.

My renovations included deliberately choosing furniture, lighting, and finishes that embody the elegant, classy, and traditional design style. by bringing the outdoors in, there was a sense of life and brightness added to the space that was lacking before the renovation.



JOSEPH SMITH MEMORIAL BUILDING REMODEL

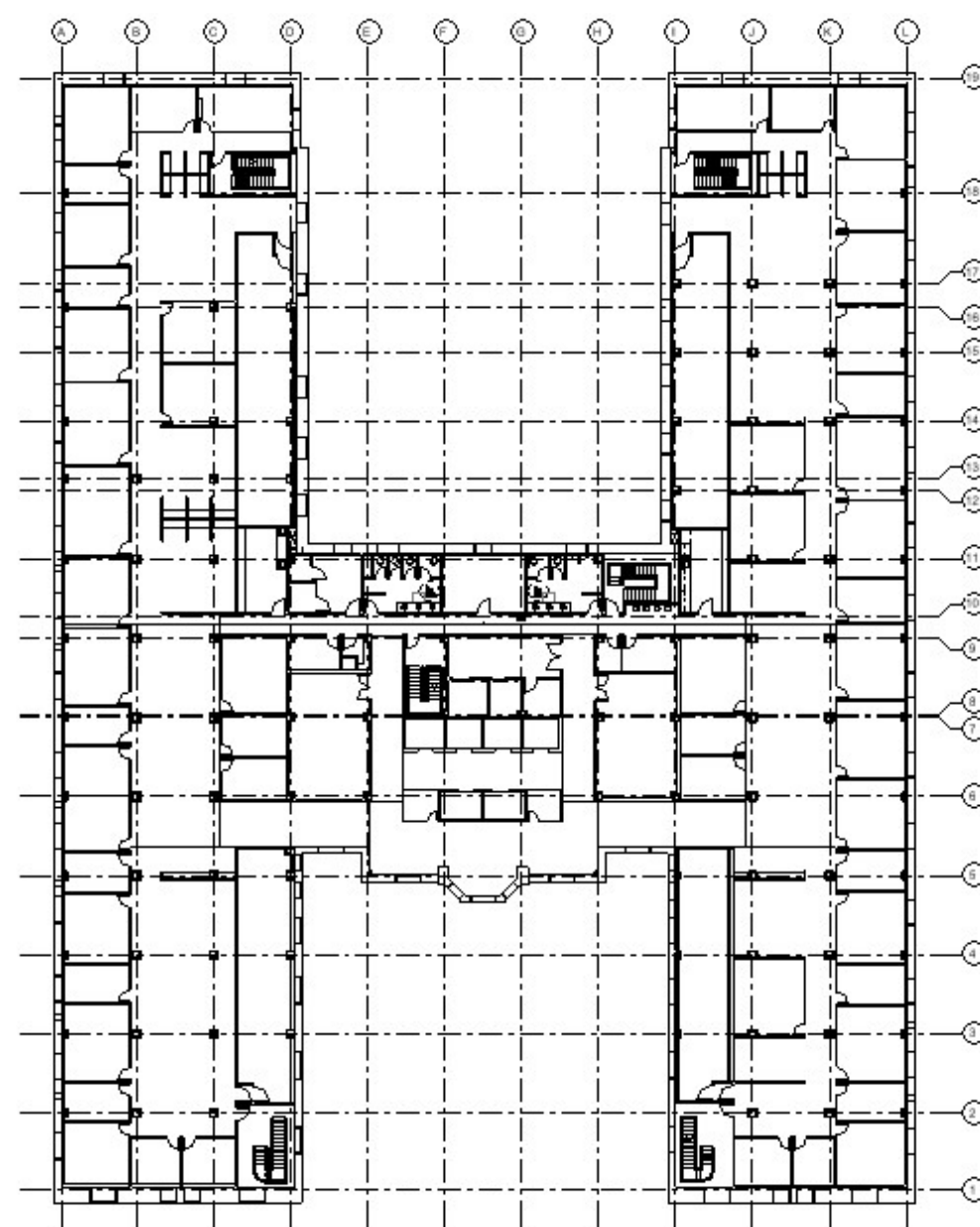
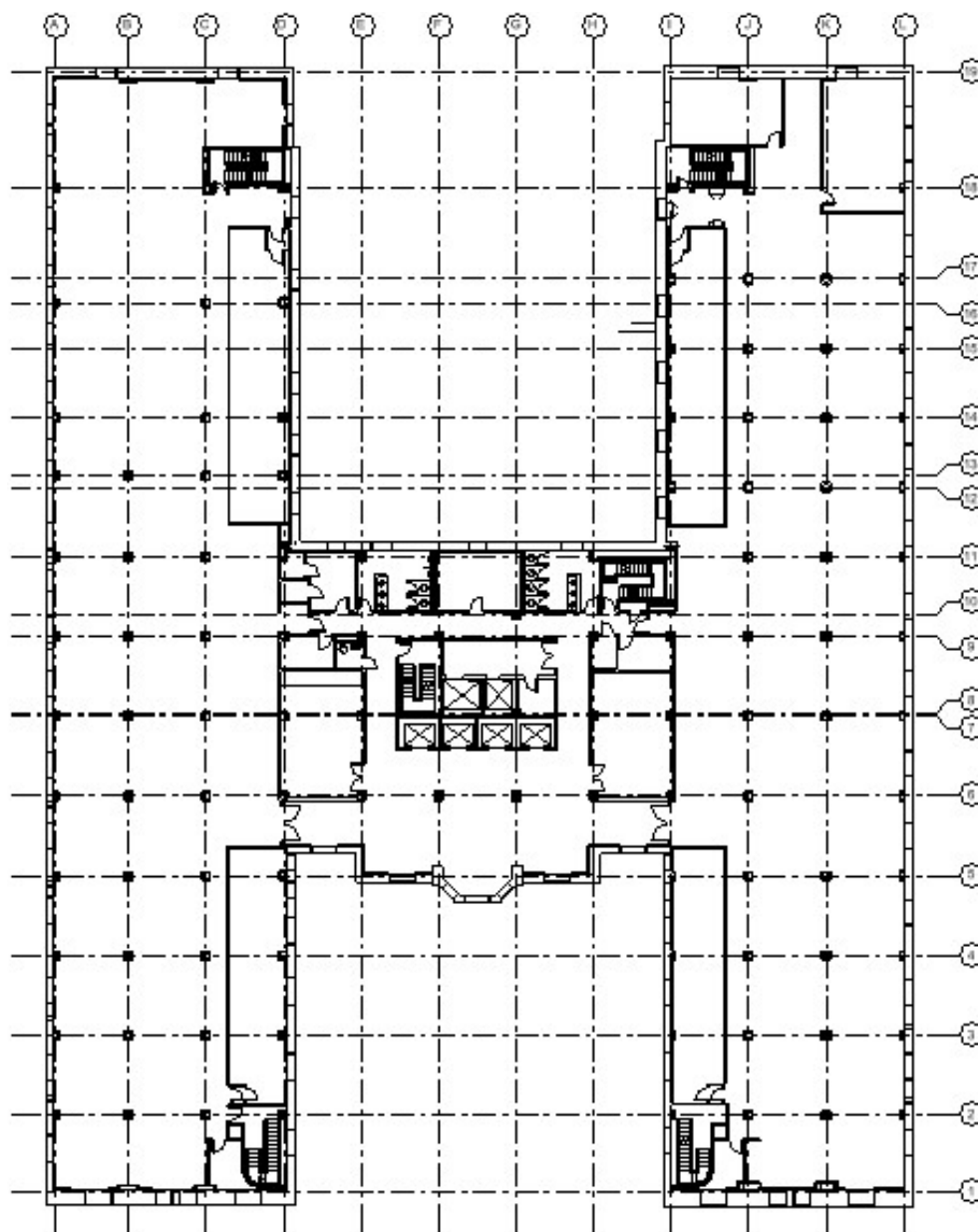





JOSEPH SMITH MEMORIAL BUILDING REMODEL



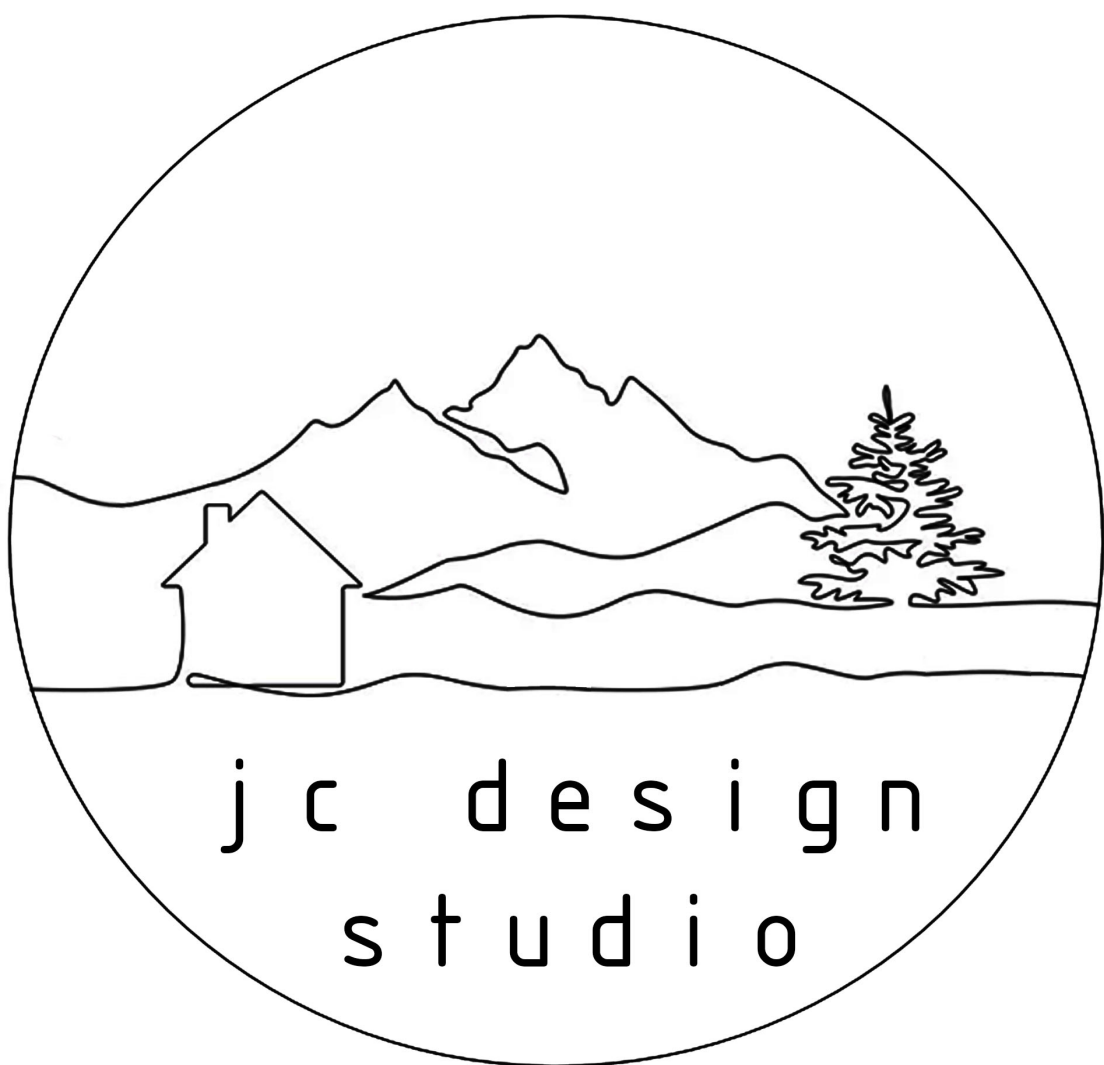

THANK YOU



303-888-4976



jessicacowgilldesignstudio@gmail.com



<https://www.dot.cards/cowgilljl>



<https://www.linkedin.com/in/jessica-cowgill-a9b908263/>

