

PORTFOLIO

INTERIOR DESIGN PORTFOLIO

Rebecca Marie
I N T E R I O R S



the designer

Rebecca Marie Payton

Rebecca is an interior designer with a passion for creating meaningful, livable spaces rooted in beauty, balance, and purpose. With a design philosophy centered on wellness, functionality, and storytelling, she approaches each project with a keen eye for detail and a grounded sense of care.

Whether crafting custom millwork, curating material palettes, or shaping spatial flow, Rebecca thrives at the intersection of creativity and practicality. Her work reflects a love of classic form, tactile comfort, and intentional design—spaces not just to be seen, but to be truly lived in.

Inspired by nature, community, and timeless aesthetics, Rebecca is committed to designing interiors that feel both soulful and smart—where every element carries thoughtful weight.

01

TECHNICAL DRAWINGS

NKBA KITCHEN ELEVATION AND PLAN - DRAWN IN AUTOCAD

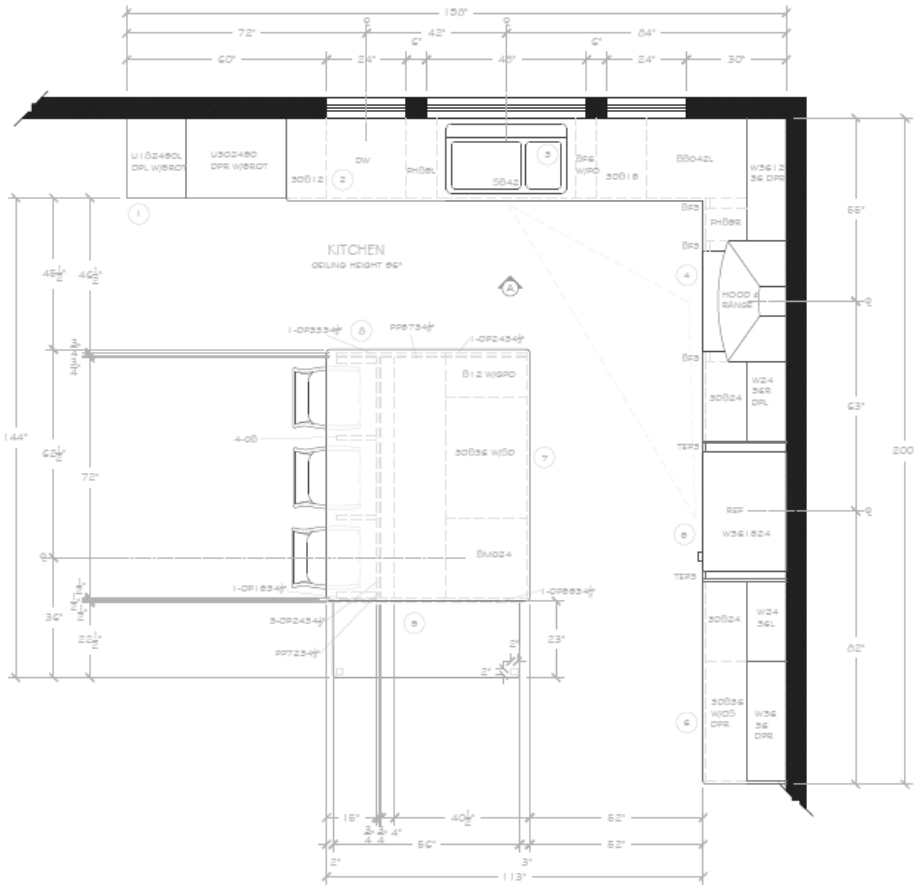
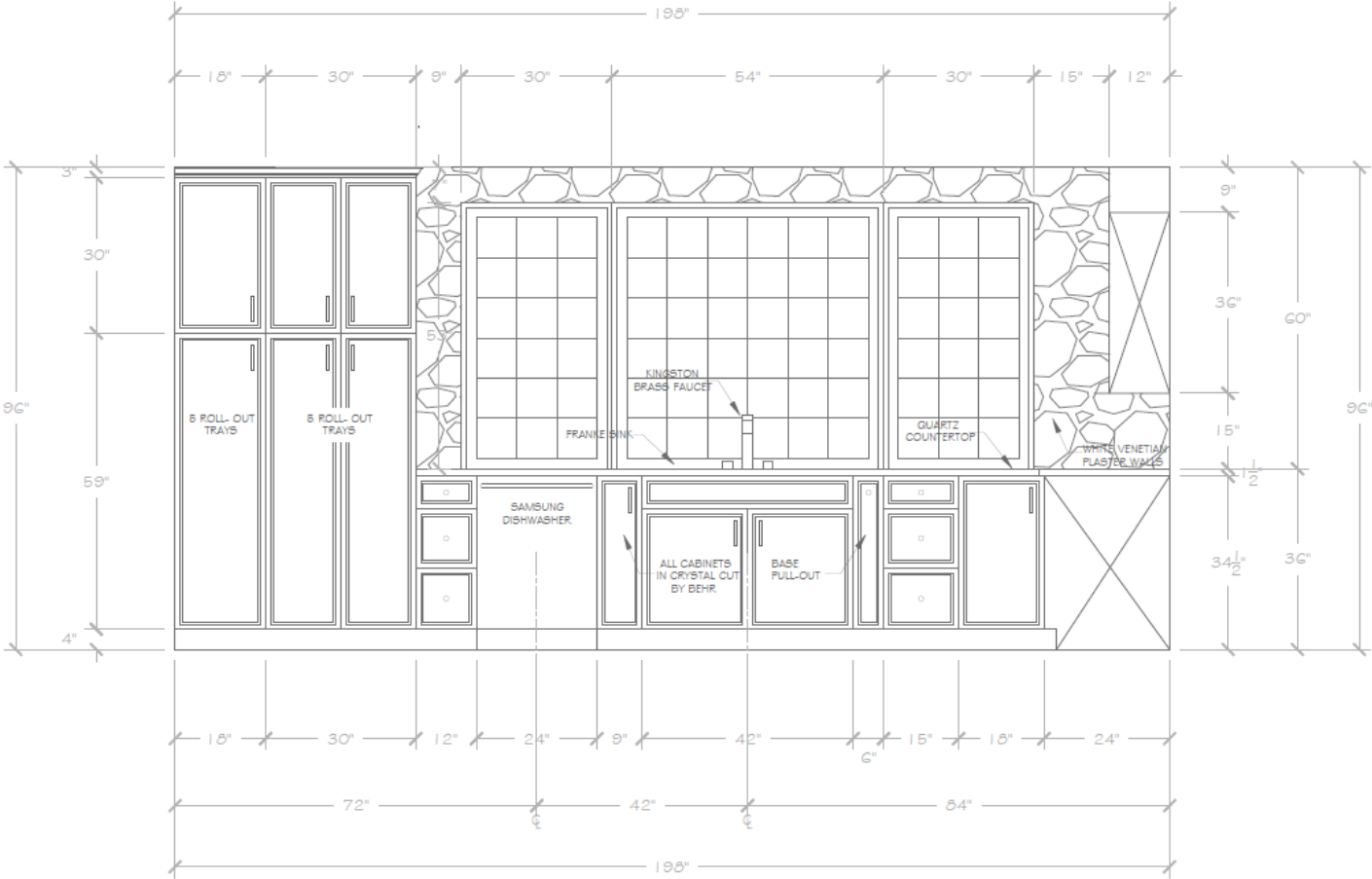

FLOOR PLAN SPECIFICATIONS

1. CROWN MOULDING
30K1-0, 3 Pcs
TDC KICK
TK-B, 4 Pcs
U102490L DPL WITH 6 ROLL OUT TRAYS
U302490 DPL WITH 6 ROLL OUT TRAYS
2. DISHWASHER
SAMSUNG, MDL DW60N3000UBAA
FRONT CONTROL & 1 DDA DISHWASHER
WITH W/ROD INTERIOR IN BLACK
23 1/2" W X 24 1/2" D X 34 1/2" H
BLACK
3. SINK
FRANKZ, MDL D166299 1-PWT
GRAVITY D166299 1-PWT GRANITE
POLAR WHITE KITCHEN SINK
33" W X 22" D X 8" H
POLAR WHITE
FAUCET
KINGSTON BRASS, MDL 601 273AL
DOUBLELEVER 601 273AL HERITAGE TWO-HANDLE DECK-MOUNT
PULL-DOWN SPRAYER KITCHEN FAUCET, ANTIQUE BRASS
14 1/2" W X 10" D X 10 7/8" H
ANTIQUE BRASS
DRAWER PULL OUT
REV-A-SHELF, MDL 445-8050-60
6" PULL-OUT WOOD GRADE CABINET ORGANIZER
WITH BLUATIONION SOFT-CLOSE SLIDES
8" W X 22" D X 28 1/2" H
NATURAL MAPLE
4. HOOD
WOLF, MDL PW4227 10
42" PRO WALL HOOD - 27" DEPTH
42" W X 27" D X 18" H
STAINLESS STEEL
CUSTOM CHIMNEY HOOD BUILT OVER HOOD VENT
RANGE
SAFE APPLIANCES, MDL 02V36637D1
GAS 36" SMART DUAL-FUEL CONVECTIONAL-STYLE
RANGE WITH 6 BURNERS (NATURAL GAS)
36" W X 31 1/2" D X 36 28" H
WHITE BLACK, BRUSHED BRONZE HANDLES
WORK TRIANGLE DIMENSIONS: 9'-0" X 8'-1" X 8'-4"
5. REFRIGERATOR
SAFE APPLIANCES, MDL 02V36637D1
GAS 36" SMART DUAL-FUEL CONVECTIONAL-STYLE
4-DOOR REFRIGERATOR
36 1/2" W X 36 7/8" D X 68 1/2" H
WHITE BLACK, BRUSHED BRONZE HANDLES
30B36 WITH ORGANIZATION STATION
6. ORGANIZATION STATION
DOCKING DRAWER, MDL 1B14-233W
18 1/2" BLADE COLD IN DRAWER OUTLET
13" W X 28" D X 4 1/4" H
WHITE
NOTE: NEEDS 2" OF SPACE BEHIND DRAWER
AND AN OUTLET AT BOTTOM OF CABINET
TO PLUG INTO
7. B1024
MICROWAVE DRAWER
SAFE APPLIANCES, MDL 02V36637D1
GAS 36" SMART DUAL-FUEL CONVECTIONAL-STYLE
BUILT-IN MICROWAVE DRAWER OVEN
23 1/2" W X 23 1/2" D X 18 1/2" H
WHITE BLACK
NOTE: NEEDS AN 120V OUTLET TO PLUG INTO
30B36 WITH SPOC DRAWER
SPOC DRAWER
REV-A-SHELF, MDL 4501-36-1
36" W NATURAL MAPLE TIESED SPOC DRAWER INSERT
36" W X 18 1/2" D X 1 1/2" H (MIN)
NATURAL MAPLE
B12 WITH GARBAGE AND REVOLVING PULL OUT
GARBAGE PULL OUT
REV-A-SHELF, MDL 4407M1 180M2-162
DOUBLE 27" DT. PULL-OUT TOP MOUNT WOOD AND
WHITE WASTE CONTAINER FOR 1-80P GRADE CABINET
11 1/2" W X 23 1/2" D X 10 1/2" H (MIN)
NATURAL MAPLE
8. OUTDOOR DECORATED PANEL
2-DR, 24" X 28"
PONY WALL
72" W X 4" D X 34 1/2" H
9. OUTDOOR DECORATED PANEL
1-DR, 18"
1-DR, 28"
ALL CORNERS ARE ROUNDED

02

LAKE DISTRICT
HOME

traditional plaster

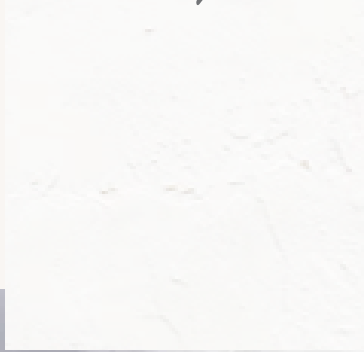

cumbrian slate

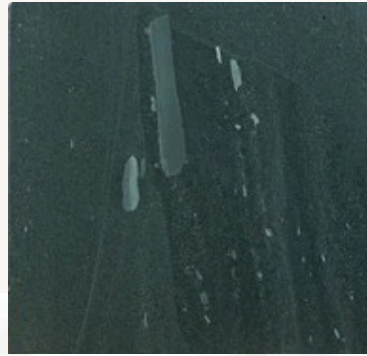

british douglas fir



cumbrian granite



Set in the heart of Cumbria's Lake District, this project reimagines an existing structure into an inviting, design-forward Airbnb stay. Inspired by the region's rich history of stone barns and timber-framed outbuildings, the remodel honors iconic rural forms while introducing a new standard of comfort, safety, and sustainability. Locally sourced materials, open-concept planning, and natural textures create a space that feels both rooted and refreshed—welcoming guests to experience the charm of the countryside without compromising on modern ease.



CONCEPT SKETCHES - HAND DRAWN IN PROCREATE

*timber staircase as sculptural
moment of movement*



*architecture frames as lens for
slowing down*



*layered material history:
stone, wood, earth*

raw honesty in detail

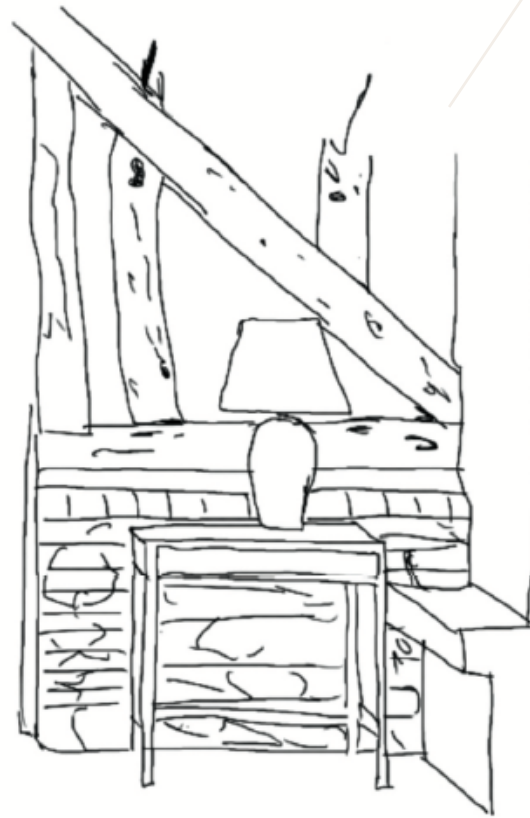

*height and openness balanced
with warm enclosure*



existing plans
DRAWN IN REVIT

new plan
DRAWN IN REVIT

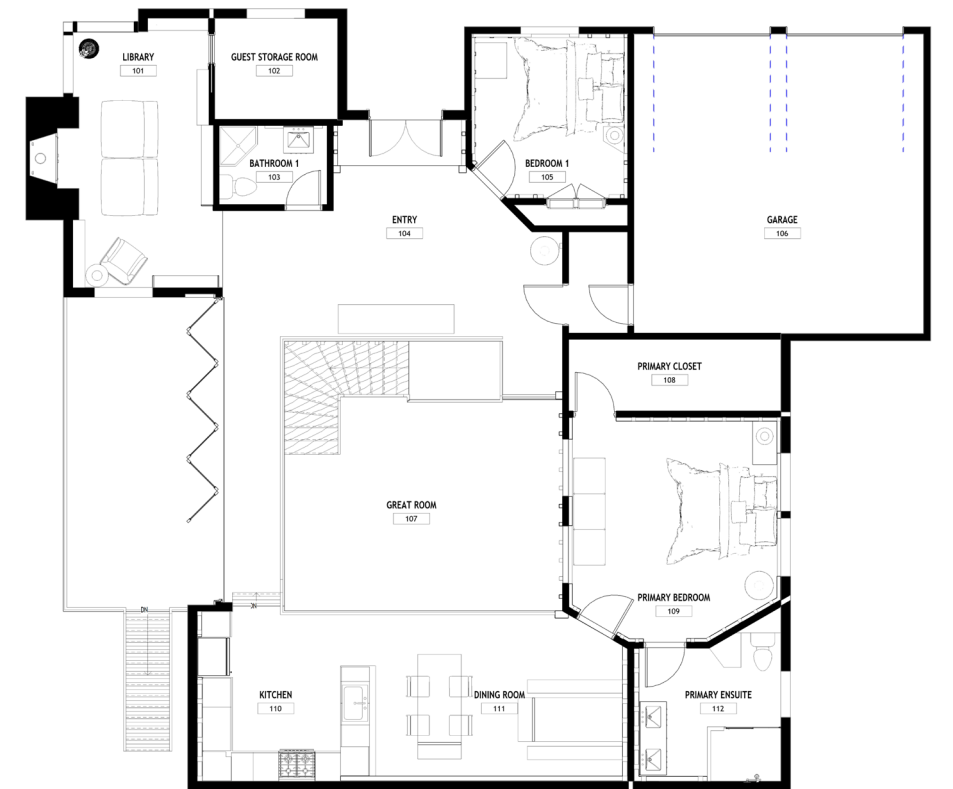
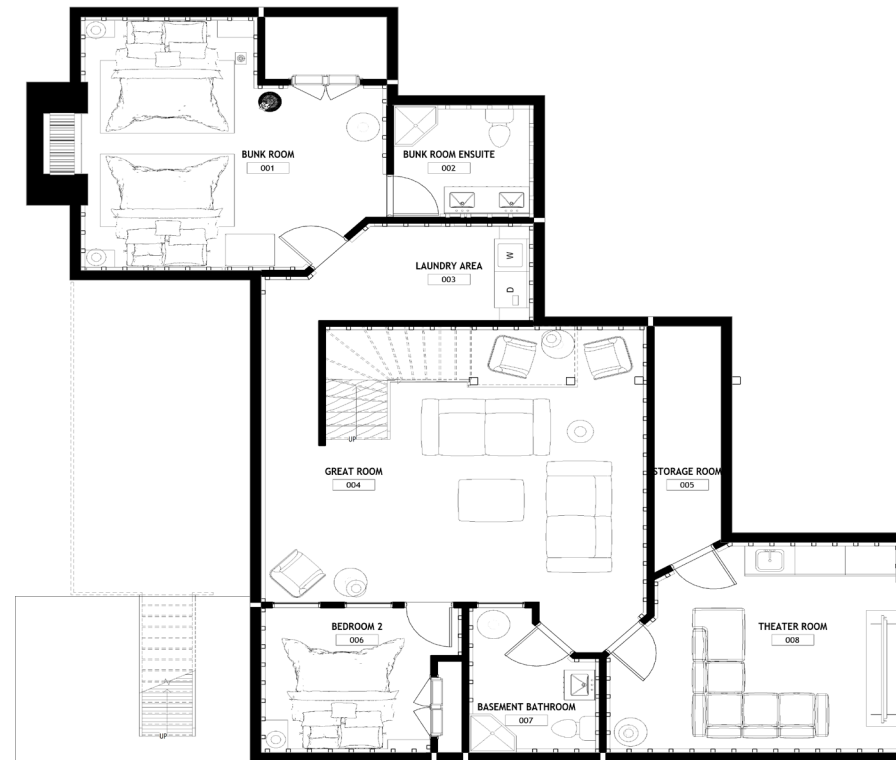

DRAWN IN REVIT, RENDERED IN REVIT & PHOTOSHOP



03

MID-CENTURY
MOTIF



Planned and rendered purely in SketchUp, this remodel embraces eclectic creativity and concentrated style. Designed as a digital study in spatial rhythm and mid-century aesthetics, the home features continuous clerestory windows that bathe the interiors in natural light while preserving privacy and vertical warmth. A sunken conversation pit anchors the living area, while round beds and a custom-built bookcase add character-driven charm. Subtle elevation shifts throughout the floor plan distinguish room functions without sacrificing openness. Every element was arranged with intention, showcasing a balance of experimentation and spatial logic.

sunken conversation pit
clerestory windows
gather & unwind



The Kitchen

The design here prioritizes rhythm, repetition, and visual grounding. Deep counters and tiled surfaces speak to durability, while clerestory glazing wraps the space in warmth and natural light. Open shelving and integrated storage offer practicality without sacrificing visual clarity, making the kitchen both a workspace and a lived-in showpiece.

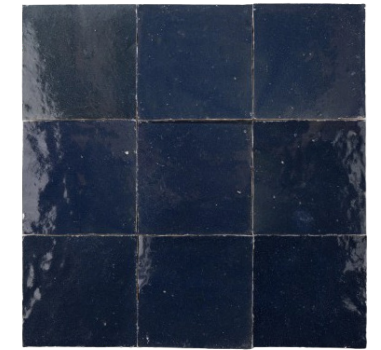

moroccan terracotta tile

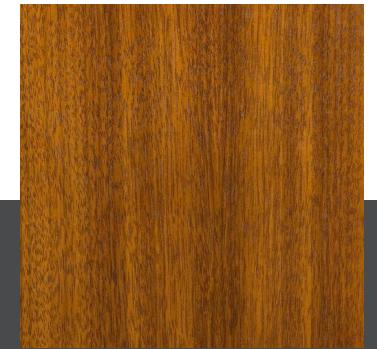

honey stained walnut



white porcelain tableware



fresh basil herb

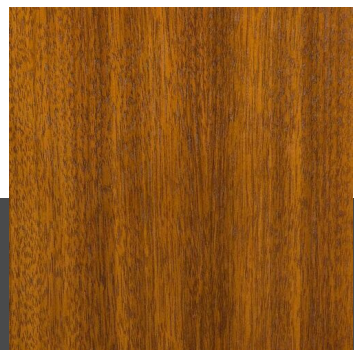

honey stained walnut

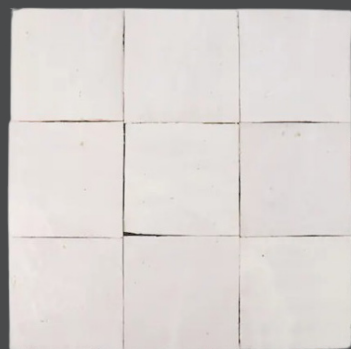

white moroccan zerricotta



The Greenhouse

The greenhouse anchors the home in natural process and self-sufficiency. Framed in full glazing, the space invites morning light and plant life into the daily rhythm. Multiple vertical growing walls maximize yield in minimal footprint, while a full-height glass wall opens the view into the living room, connecting the greenhouse to the home's social heart.

04

CHURCH OFFICE
BUILDING

knit upholstery

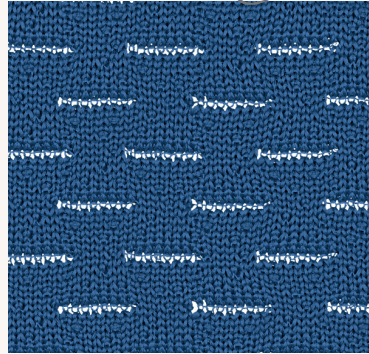

satin ridge quartz

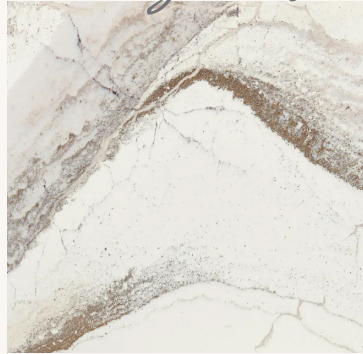

brindle lot flooring



wooden herringbone wallpaper



H

ome to the Headquarters Facilities department—those who oversee every detail of Temple Square—this 7th floor remodel is designed as both a functional pilot and a spiritual gesture. Drawing inspiration from Christ as the Good Shepherd, the space subtly mirrors pastoral calm: soft, wool-like textiles evoke the comfort of a flock gathered in safety, while deep blues reflect both the Church's identity and a sense of sacred stillness. The updated floor plan supports hybrid work through collaborative zones, improved storage, and flexible workspaces—all while honoring the architectural dignity of the Church Office Building. Here, form follows faith, creating an environment where stewardship, reverence, and purpose meet.

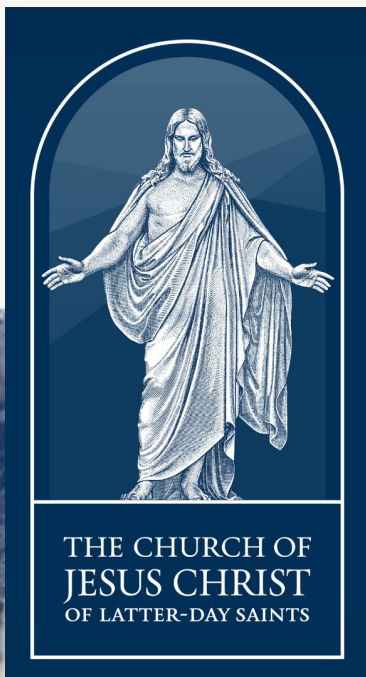

layout mirrors the mountains to the north of the site - louder, collaboration in the south valley, closed off offices near the northern peak

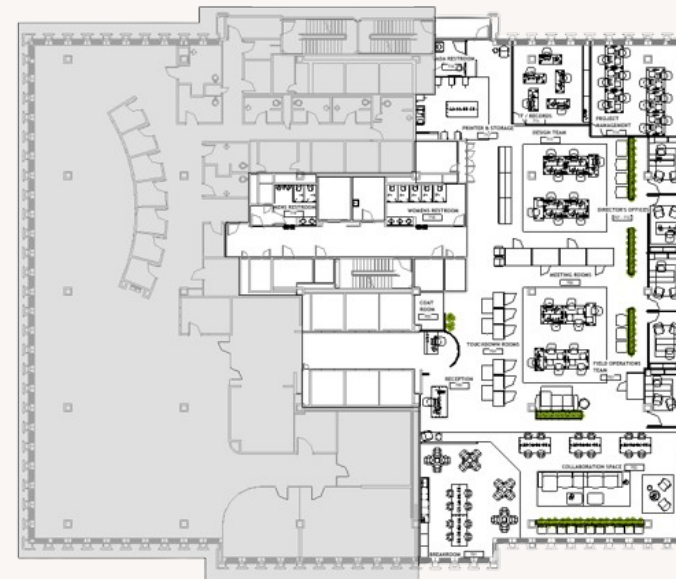

CONCEPT SKETCHES - HAND DRAWN IN PROCREATE

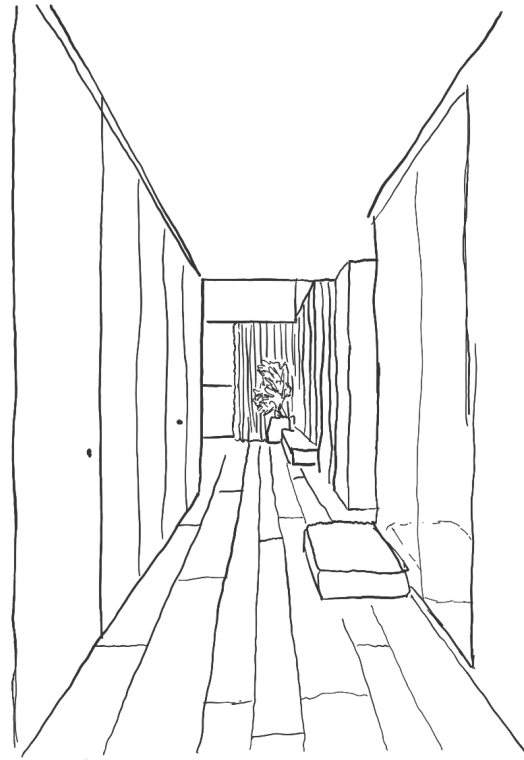

*rhythmic repetition of
vertical planes*



*glazing for acoustic division
without visual severance*

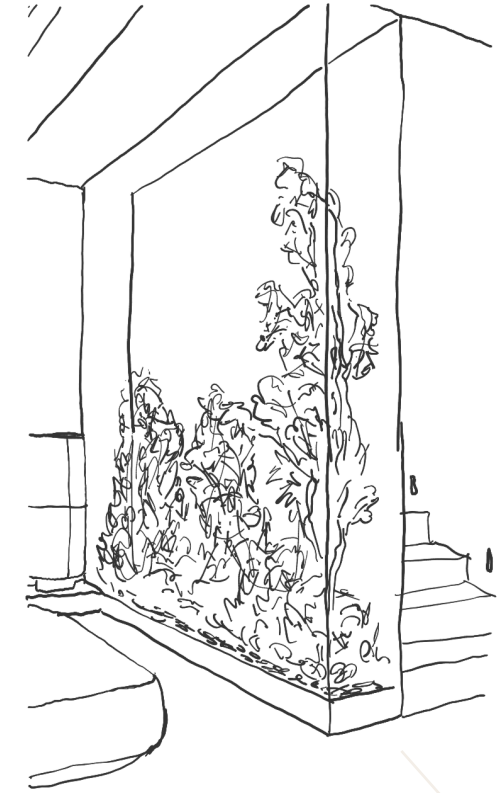

*green pockets to filter
daylight*



*lounge-like workspace;
comfort in collaboration*

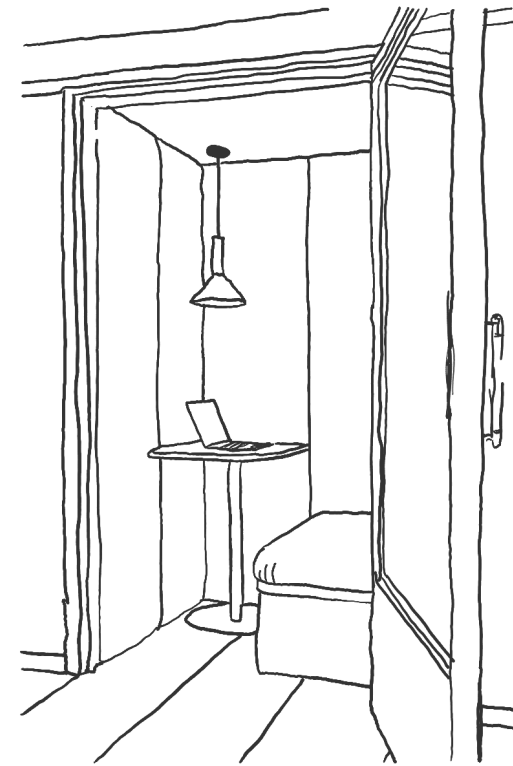

*micro-privacy in open-concept
environment*



new plan

DRAWN IN REVIT

existing plan

DRAWN IN REVIT

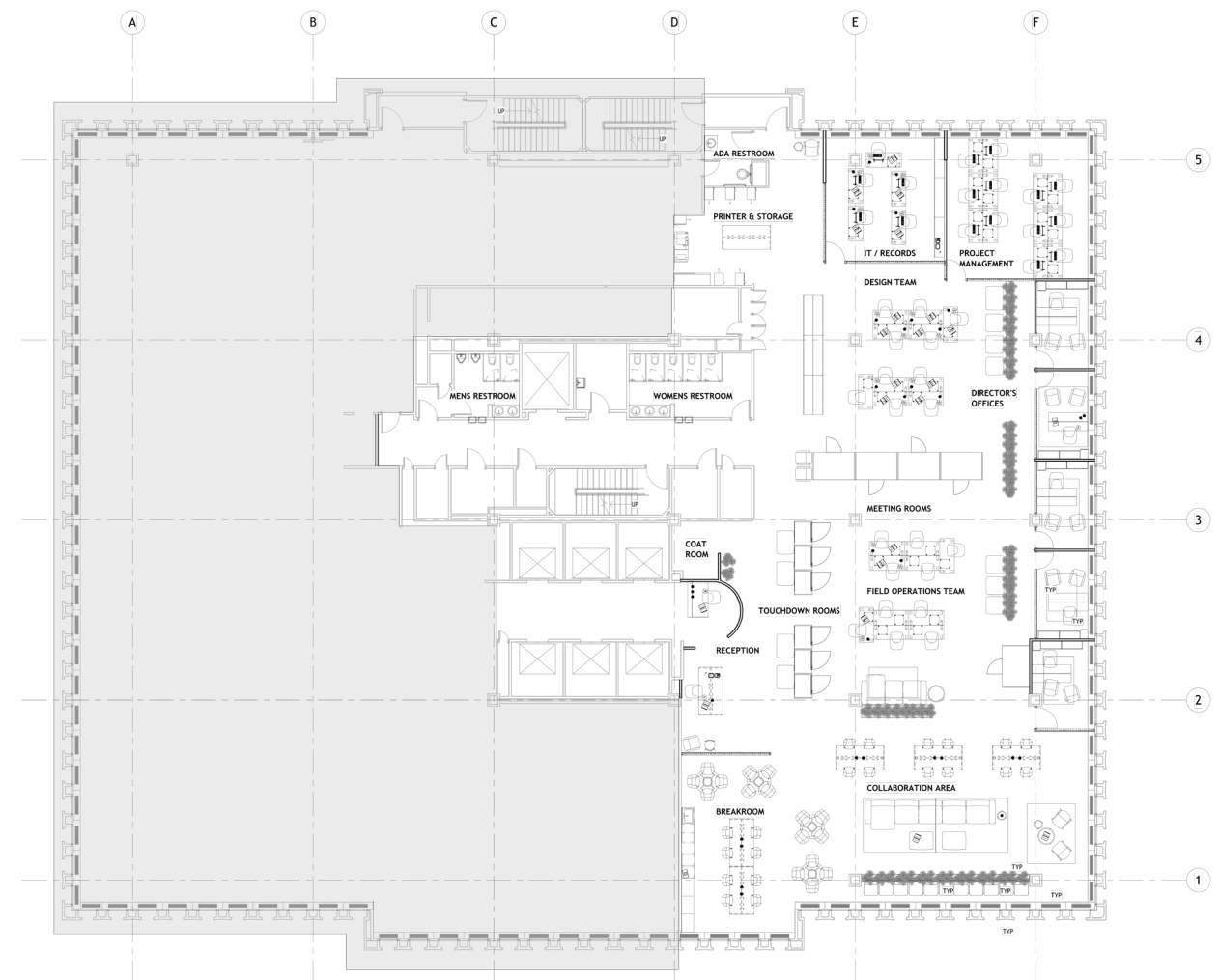



Rebecca Marie
I N T E R I O R S

Rebecca Marie Payton
rebeccamarie020@gmail.com
703-599-3992